CREATED TO IMPROVE

21

INOXA

HYPER

Contenitori realizzati totalmente in lamiera stampata e verniciata. A richiesta il fondo può essere dotato di tappetino in gomma antiscivolo.
I contenitori sono equipaggiati con guide Grass Dynamic XP e sistema soft-closing di serie.

Full printed and painted metal sheet baskets. Anti-slip mat on demand.
All baskets are equipped with Grass Dynamic XP slides and soft-closing system as standard.

8104Y-8124Y - 104
8102Y - 106
8105Y - 108
8107Y - 110
8132Y - 112
8132YA - 114
8202YD - 116
803AY - 118
803BY - 120
846BH - 122
839AY - 124
839BY - 126
828HH - 128
828AH - 129
828BH - 130
830HH - 131
830AH - 132
830BH - 133
818TAY - 134
818TMY - 136
818TBY - 138
859HY - 140
859AY - 142
859MY - 144
859BY - 146
859SY - 148
852HY - 150
852AY - 152
852MY - 154
852BY - 156
852SY - 158
1852Y - 160
8824Y - 162
841RY - 164
842RY - 166
860XAY - 168
860XBY - 170
861Y - 172
808AY - 174
808BY - 176
808MY - 178
808SY - 180

8104Y - 8124Y

hyper

Separatori portabottiglie a richiesta.
Bottle separators on demand.
Cod. DPBKYAR (1 Pcs - Ardesia/Slate)
Cod. FEDPBYAR (Kit 4 Pcs - Ardesia/Slate)

Estraibile Jolly due piani Hyper
Two shelves extractable jolly basket Hyper range

8104 / **8124*** — **Y G (AS) / 15 P AR**

- **Finitura Cesto - *Basket Finishing* -** AR: Ardesia *"Slate"*
- Imballo singolo *Single packaging*
- **Guide / *Slides***: G — GRASS Dynamic XP 450mm
- **Optional AS -** Tappetino anti-scivolo *Anti-slip mat*

Larghezza / *Width*

	L [mm]	A [mm]	B [mm]
15 / 1528*	150	109	74
20	200	159	124

Portata guide kg 40
Slides load capacity kg 40

Staffa SUPERIORE / UPPER Bracket

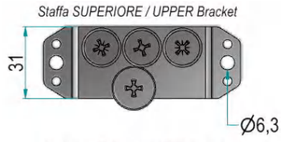

Staffa INFERIORE / LOWER Bracket

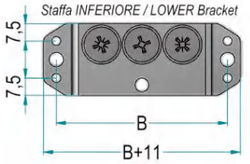

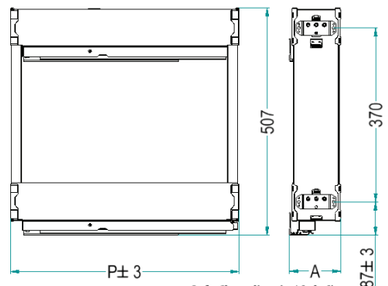

Cod.	P [mm]
1528	305
15 / 20	485

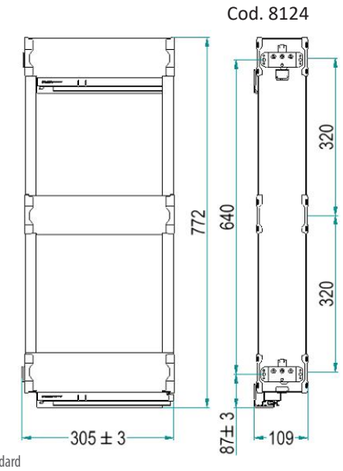

Soft-Close di serie / Soft-Close as Standard
Tappetino antiscivolo a richiesta / Anti-slip mat on demand
Altezza interna utile mm 80 / Inside height 80 mm

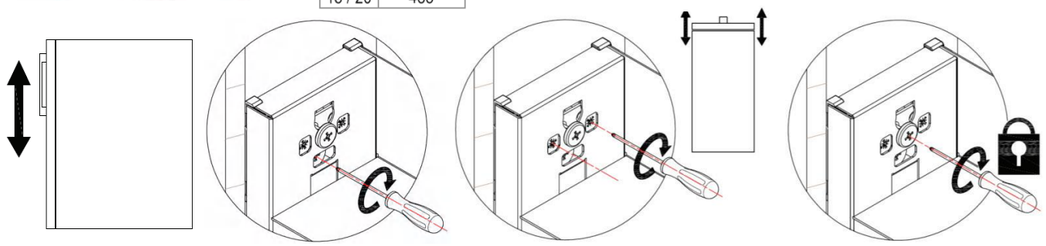

8102Y

hyper

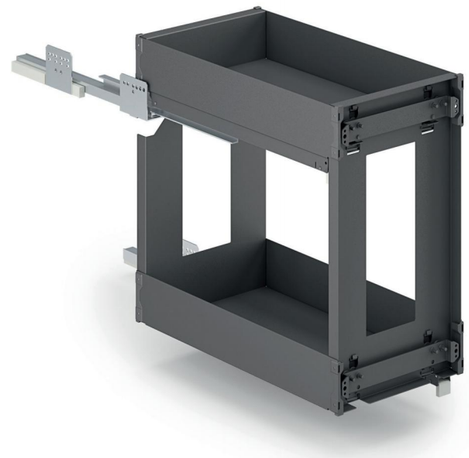

Separatori portabottiglie a richiesta.
Bottle separators on demand.
Cod. DPBKYAR (1 Pcs - Ardesia/Slate)
Cod. FEDPBYAR (Kit 4 Pcs - Ardesia/Slate)

Estraibile due piani Hyper
Two shelves extractable basket Hyper range

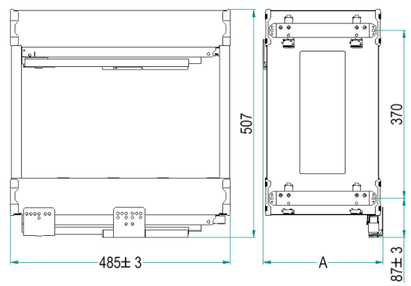

8102 Y G (AS) / 30 P AR

Finitura Cesto - *Basket Finishing* -
AR: Ardesia
"Slate"

Imballo singolo
Single packaging

Guide / *Slides*

G	GRASS Dynamic XP 450mm

Optional AS -
Tappetino anti-scivolo
Anti-slip mat

Portata guide kg 40
Slides load capacity kg 40

Larghezza / *Width*

	L [mm]	A [mm]	B [mm]
30	300	264	224
40	400	364	324
45	450	414	374
50	500	464	424
60	600	564	524

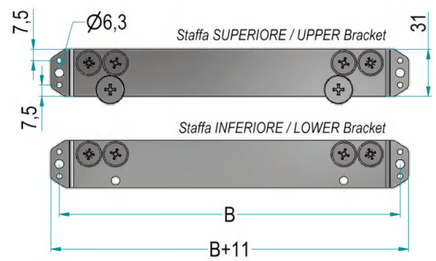

Soft-Close di serie / Soft-Close as standard
Tappetino antiscivolo a richiesta / Anti-slip mat on demand
Altezza interna utile mm 80 / Inside height 80 mm

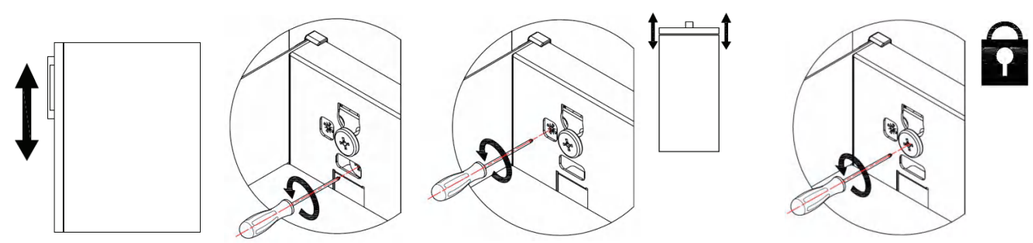

8105Y

hyper

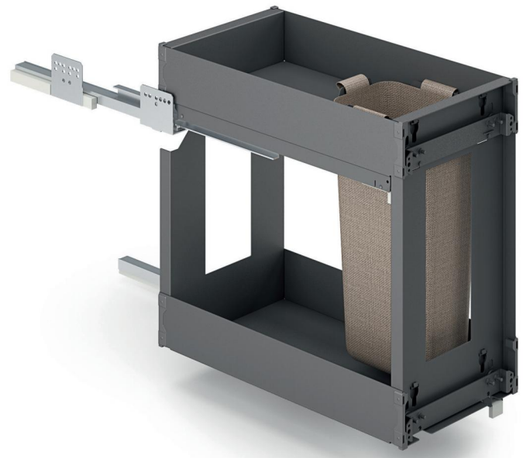

Separatori portabottiglie a richiesta.
Bottle separators on demand.
Cod. DPBKYAR (1 Pcs - Ardesia/Slate)
Cod. FEDPBYAR (Kit 4 Pcs - Ardesia/Slate)

Estraibile portapane
Extractable breadbasket Hyper range

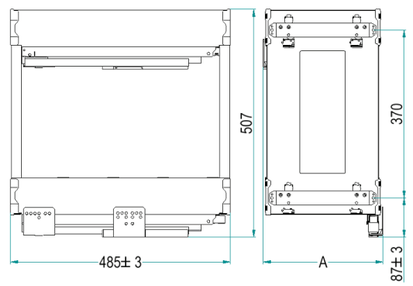

8105 Y G (AS) / 30 P AR

Finitura Cesto -
Basket Finishing -
AR: Ardesia
"Slate"

Imballo singolo
Single packaging

Guide / *Slides*

G	GRASS Dynamic XP 450mm

Optional AS -
Tappetino anti-scivolo
Anti-slip mat

Portata guide kg 40
Slides load capacity kg 40

Larghezza / *Width*

	L [mm]	A [mm]	B [mm]
30	300	264	224
40	400	364	324
45	450	414	374

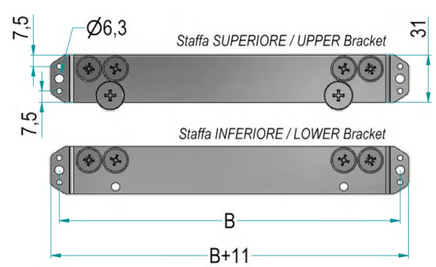

Soft-Close di serie / Soft-Close as standard
Tappetino antiscivolo a richiesta / Anti-slip mat on demand
Altezza interna utile mm 80 / Inside height 80 mm

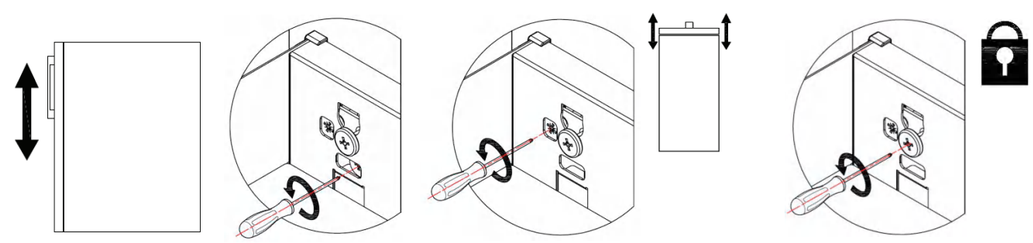

8107Y

hyper

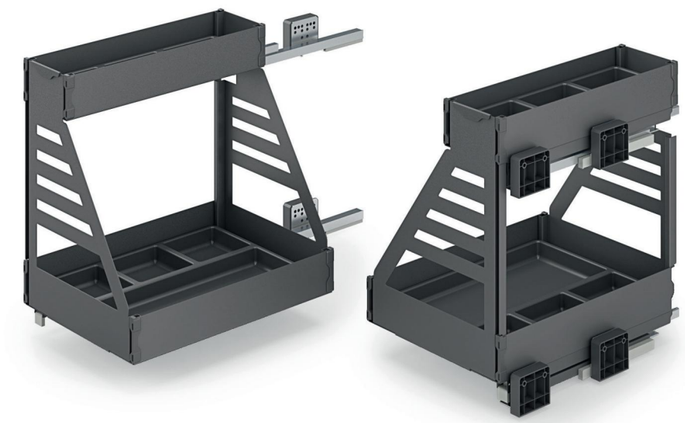

Estraibile portadetersivi con guide laterali e distanziali
Extractable detergent basket with lateral slides and spacers Hyper range

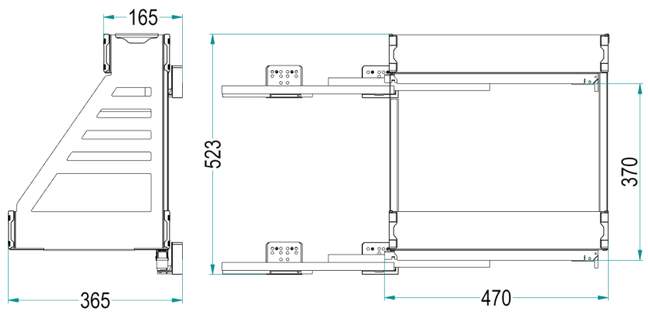

8107 Y G / 45 DX AR

Finitura Cesto - *Basket Finishing* -
AR: Ardesia
"Slate"

Verso / *Hand*
DX - *RIGHT*
SX - *LEFT*

Guide / *Slides*

G	GRASS Dynamic XP 450mm

Portata guide kg 40
Slides load capacity kg 40

Soft-Close di serie / Soft-Close as standard
Tappetino antiscivolo a richiesta / Anti-slip mat on demand
Altezza interna utile mm 80 / Inside height 80 mm

8132Y

hyper

Separatori portabottiglie a richiesta.
Bottle separators on demand.
Cod. DPBKYAR (1 Pcs - Ardesia/Slate)
Cod. FEDPBYAR (Kit 4 Pcs - Ardesia/Slate)

Estraibile multifunzione "cook-it-all" estrazione manuale
Multifunction basket "cook-it-all" manual extraction Hyper range

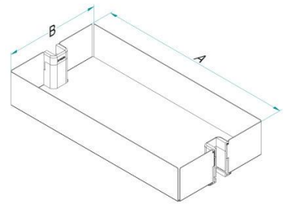

Dim. Cesto / *Basket Size* -

Cod.	A x B [mm]	L [mm]
8132Y 30	470 x 220	300
8132Y 40	470 x 320	400

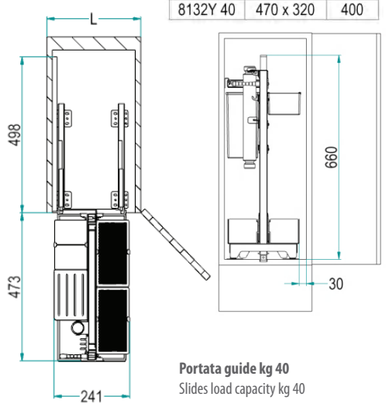

Portata guide kg 40
Slides load capacity kg 40

8 132 Y (AS) / 30 P AR M S

Optional -
AS - Tappetino anti-scivolo
Anti-slip mat

Singolo Imballaggio
Single Packaging

Cod. -

Misura Anta / Door Size [cm]	Misure Imballo / Packaging Size [mm]
30	620 x 290 x 90
40	620 x 440 x 90

Cesti / *Basket* -
8 Y - HYPER baskets
(Lamiera / *1,2mm Metal Sheet*)

Finitura - *Finishing* -
AR: Ardesia - "*Slate*"

KIT OPTIONAL S -
n° 1 Stabilizzatore / ***Stabilizer***

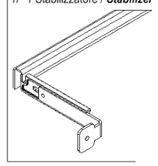

KIT OPTIONAL M -
n° 1 Mattarello / ***Rolling Pin***
+
n° 1 Tagliere / ***Chopping Board***

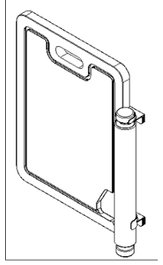

Soft-Close di serie / Soft-Close as standard
Tappetino antiscivolo a richiesta / Anti-slip mat on demand
Altezza interna utile mm 80 / Inside height 80 mm

8132YA

hyper

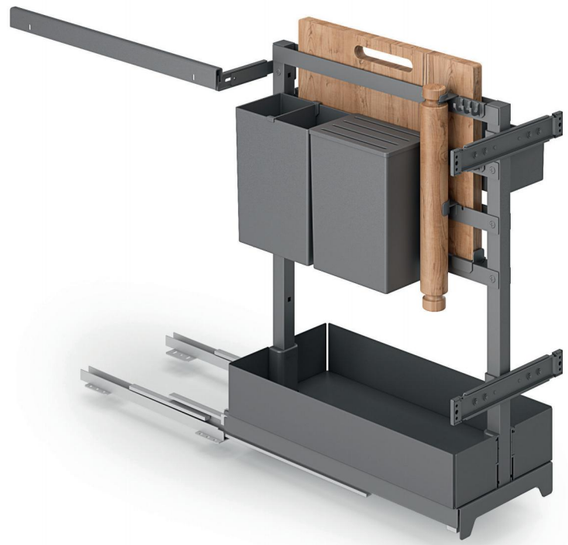

Separatori portabottiglie a richiesta.
Bottle separators on demand.
Cod. DPBKYAR (1 Pcs - Ardesia/Slate)
Cod. FEDPBYAR (Kit 4 Pcs - Ardesia/Slate)

Estraibile multifunzione "cook-it-all" con attacco anta
Multifunction basket "cook-it-all" with door fixing brackets Hyper range

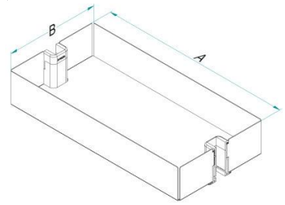

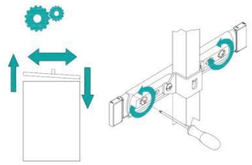

Dim. Cesto / *Basket Size* -

Cod.	A x B [mm]	L [mm]
8132YA 30	470 x 230	300
8132YA 40	470 x 330	400

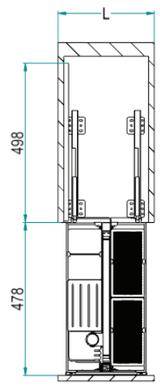

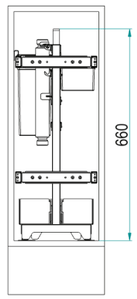

Portata guide kg 40
Slides load capacity kg 40

8 132 Y A (AS) / 30 P AR M S

Optional -
AS - Tappetino anti-scivolo
Anti-slip mat

Singolo Imballaggio
Single Packaging

Cod. -

Misura Anta / Door Size [cm]	Misure Imballo / Packaging Size [mm]
30	620 x 290 x 90
40	620 x 440 x 90

Cesti / *Basket* -
8 Y - HYPER baskets
(Lamiera / *1,2mm Metal Sheet*)

Finitura - *Finishing* -
AR: Ardesia - *"Slate"*

KIT OPTIONAL S -
n° 1 Stabilizzatore / ***Stabilizer***

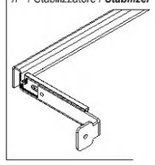

KIT OPTIONAL M -
n° 1 Mattarello / ***Rolling Pin***
+
n° 1 Tagliere / ***Chopping Board***

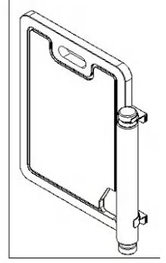

Soft-Close di serie / Soft-Close as standard
Tappetino antiscivolo a richiesta / Anti-slip mat on demand
Altezza interna utile mm 80 / Inside height 80 mm

8202DY

hyper

Cassetto estraibile con distanziali - estrazione manuale
Drawer basket with spacers - manual extraction Hyper range

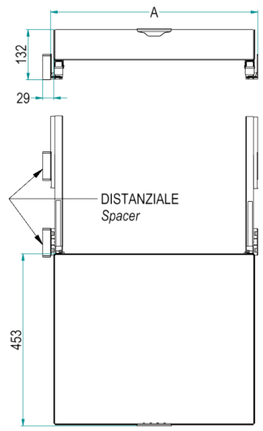

Portata guide kg 40
Slides load capacity kg 40

8202 D Y G (AS) / 60 P AR

Finitura Cesto
Basket Finishing
AR: Ardesia RAL 7043 / *Slate*

Imballo singolo
Single packaging

GUIDE / *SLIDES*

G	GRASS Dynamic XP 450mm

Optional AS
Tappetino anti-scivolo
Anti-slip Mat

Soft-Close di serie / Soft-Close as standard
Tappetino antiscivolo a richiesta / Anti-slip mat on demand
Altezza interna utile mm 80 / Inside height 80 mm

Larghezza / *Width*

Misura Anta / Door Size [cm]	L [mm]	A[mm]	n° Spacer
30	300	243	2
35	350	293	2
40	400	343	2
45	450	393	2
50	500	443	2
60	600	543	2
80	800	722	4
90	900	822	4

803AY

hyper

Cod. 803MADXAR - 803MASXAR

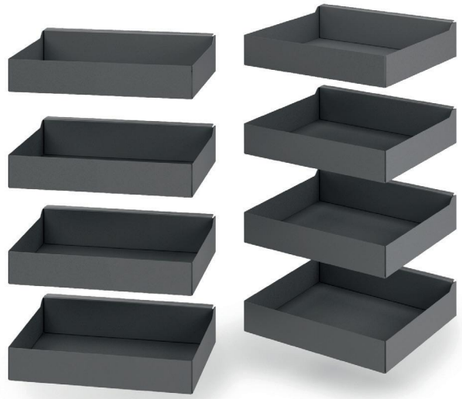

Cod. 1803YKITAR (x 2 scatole/boxes)

Dynamic corner

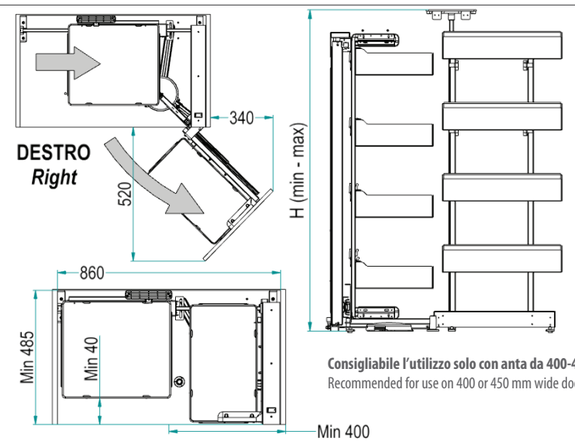

Consigliabile l'utilizzo solo con anta da 400-450 mm
Recommended for use on 400 or 450 mm wide door

803 A Y (AS) / SX AR

Tipo Cesto
Basket Type
Y - Hyper

Optional -
AS - Tappetino anti-scivolo
Anti-slip mat

Verso / ***Hand***
SX: *Left*
DX: *Right*

Finitura Cesto / ***Basket Finishing***
AR: Ardesia / *"Slate"*

Altezza / ***Height***:

Code	H [mm] Min-Max
A	1110 - 1260

N.Cesti / ***n.Baskets***:

A	4+4

Massimo Carico /
***Load Capacity* kg -**

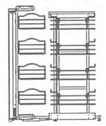

20 30

Il codice si riferisce all'articolo completo (meccanismo + cesti)
The code refers to the whole article (mechanism + baskets)

Soft-Close di serie / Soft-Close as standard
Altezza interna utile mm 80 / Inside height 80 mm

803BY

hyper

Cod. 803MBDXAR - 803MBSXAR

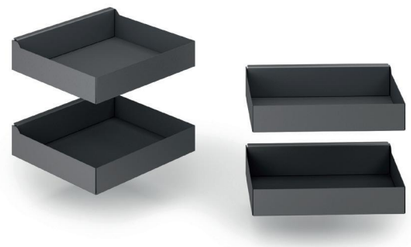

Cod. 1803YKITAR

Dynamic corner

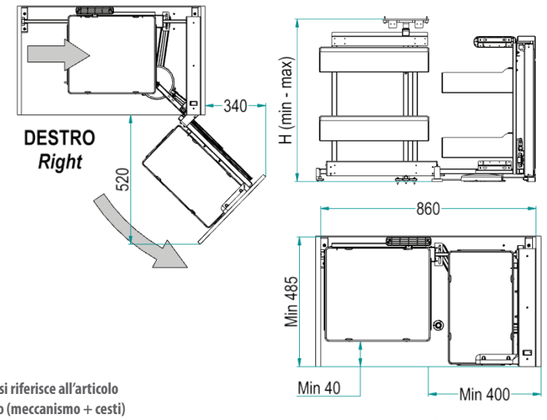

Il codice si riferisce all'articolo completo (meccanismo + cesti)
The code refers to the whole article (mechanism + baskets)

Consigliabile l'utilizzo solo con anta da 400-450 mm
Recommended for use on 400 or 450 mm wide door

803 B Y (AS) / SX AR

Tipo Cesto / ***Basket Type***
Y - Hyper

Optional -
AS - Tappetino anti-scivolo
Anti-slip mat

Verso / ***Hand***
SX: *Left*
DX: *Right*

Finitura Cesto / ***Basket Finishing***
AR: Ardesia / *"Slate"*

Altezza / ***Height***:

Code	H [mm] Min-Max
B	640 - 800

N.Cesti / ***n.Baskets***:

B	2+2

Massimo Carico / *Load Capacity* kg -

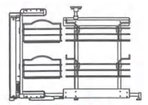

15 20

Soft-Close di serie / Soft-Close as standard
Altezza interna utile mm 80 / Inside height 80 mm

846BH

hyper

Cod. 846S/1AR
A richiesta / On demand

SOFT-CLOSE
Tempi di montaggio:
90" a piano
Installation time:
90 seconds per shelf

Combi's 2 - ripiani girevoli ad estrazione totale per angolo base
Combi's 2 - rotating full extraction shelves for corner base unit

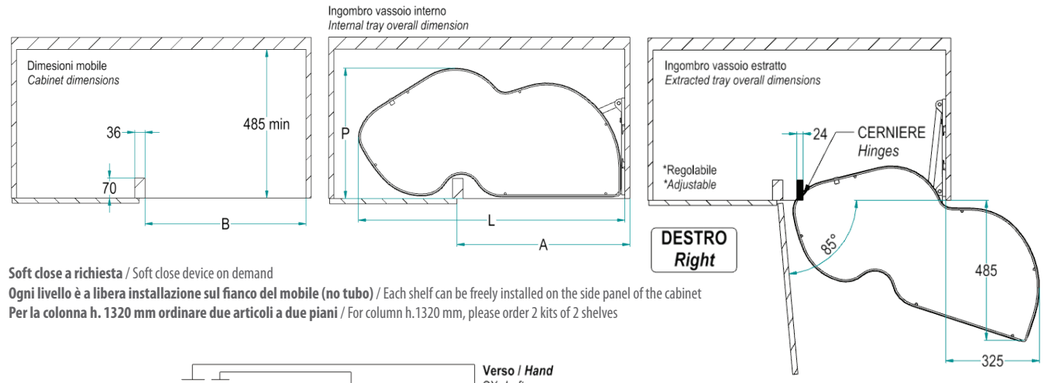

Soft close a richiesta / Soft close device on demand
Ogni livello è a libera installazione sul fianco del mobile (no tubo) / Each shelf can be freely installed on the side panel of the cabinet
Per la colonna h. 1320 mm ordinare due articoli a due piani / For column h.1320 mm, please order 2 kits of 2 shelves

Portata kg 20 per piano
Loading capacity 20 kg per shelf

846 B H (Y) (AS) / DX 45 AR

Optional -
AS - Anti-scivolo
Anti-slip

Optional
Y - Soft Close

Balcone / *Rim*
H - for Ikona & Hyper
Lamiera / *1,2mm Metal Sheet*

Imballo / Packaging
B - Coppia di meccanismi per mobile base
Couple of mechanisms for base cabinet
U - Meccanismo Singolo per mobile base
Single Mechanism for base cabinet

Finitura - *Finishing*

Verso / *Hand*
SX: *Left*
DX: *Right*

Cod. -

Misure Anta / Door Size [cm]	Forma / Shape	A [mm]	B [mm]	L [mm]	P [mm]
45		450	414	810	485
50		500	464	850	485
60		600	564	950	485

La finitura Ardesia è considerata di serie / Slate finishing as standard
Le finiture Champagne, Nero e Bianco vengono prodotte a richiesta / Champagne, Black and White finishes are produced on demand
Soft-Close di serie / Soft-Close as standard
Trattamento antiscivolo a richiesta / Antislip treatment on demand
Altezza: Utile interno 60 mm / Inside height 60 mm

Per esigenze tecniche l'articolo viene prodotto in lamiera con fondo in nobilitato
For technical reasons this article is made in metal sheet and melamine bottom

839AY

hyper

Cod. 839MA40 - 839MA45 - 839MA50 - 839MA60

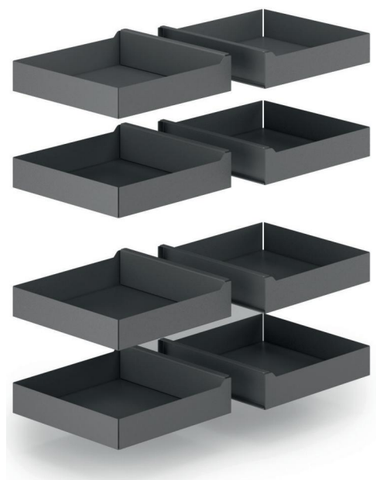

Cod. 1839YKIT40AR - 1839YKIT45AR - 1839YKIT50AR - 1839YKIT50AR - (x 2 scatole/boxes)

Compact 2: meccanismo angolare reversibile ad estrazione totale
Compact 2: reversible corner mechanism total extraction

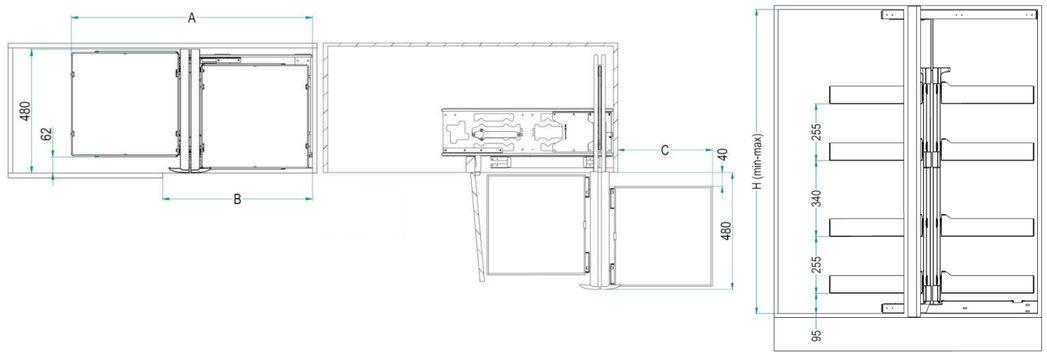

Il codice si riferisce all'articolo completo (meccanismo + cesti)
The code refers to the whole article (mechanism + baskets)

839 A Y (AS) / 45 AR (F)

Optional -
AS - Tappetino anti-scivolo
Anti-slip mat

Cesti / *Basket* -
Y - Hyper baskets
(Lamiera / *1,2mm Metal Sheet*)

Finitura - *Finishing* -
AR: Ardesia - *"Slate"*

F - Ferramenta interna all'imballo del meccanismo
Hardware inside mechanism package

Cod. -

Misure Anta / Door Size [cm]	A [mm]	B [mm]	C [mm]
40	700	364	190
45	700	414	240
50	830	464	290
60	930	564	390

Altezza / *Height*

Code	H [mm]	n° Baskets
A	1185 - 1505	4+4

Soft-Close di serie / Soft-Close as standard
Tappetino antiscivolo a richiesta / Anti-slip mat on demand
Altezza interna utile mm 80 / Inside height 80 mm

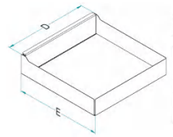

Dimensione Cesto
Basket Size -

Cod.	D x E [mm]
40	407 x 215
45	407 x 265
50	407 x 315
60	407 x 415

Max portata kg 60
Maximum loading capcaity 60 kg

839BY

hyper

Cod. 839M40 - 839M45 - 839M50 - 839M60

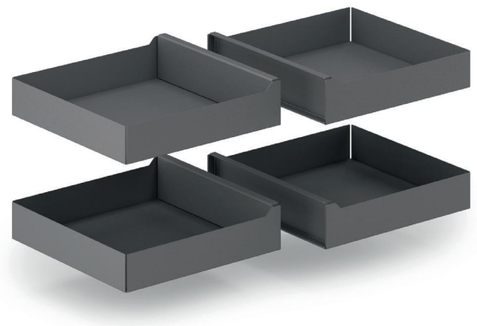

Cod. 1839YKIT40AR - 1839YKIT45AR - 1839YKIT50AR - 1839YKIT50AR

Compact 2: meccanismo angolare reversibile ad estrazione totale
Compact 2: reversible corner mechanism total extraction

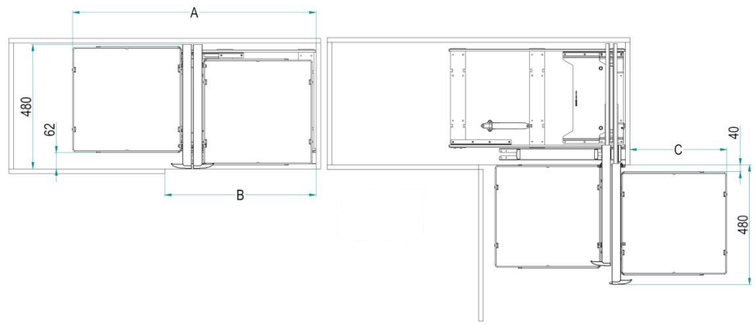

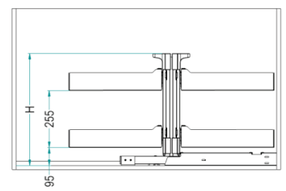

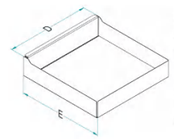

Dimensione Cesto
Basket Size -

Cod.	D x E [mm]
40	407 x 215
45	407 x 265
50	407 x 315
60	407 x 415

Max portata kg 40
Maximum loading capcaity 40 kg

Il codice si riferisce all'articolo completo (meccanismo + cesti)
The code refers to the whole article (mechanism + baskets)

839 B Y (AS) / 45 AR (F)

F - Ferramenta interna all'imballo del meccanismo
Hardware inside mechanism package

Cod. -

Misure Anta / Door Size [cm]	A [mm]	B [mm]	C [mm]
40	700	364	190
45	700	414	240
50	830	464	290
60	930	564	390

Optional -
AS - Tappetino anti-scivolo
Anti-slip mat

Cesti / *Basket* -
Y - Hyper baskets
(Lamiera / *1,2mm Metal Sheet*)

Altezza / *Height*

Code	H [mm]	n° Baskets
B	500	2+2

Finitura - *Finishing* -
AR: Ardesia - *"Slate"*

Soft-Close di serie / Soft-Close as standard
Tappetino antiscivolo a richiesta / Anti-slip mat on demand
Altezza interna utile mm 80 / Inside height 80 mm

828HH

hyper

Kit girevole angolo colonna con 4 cesti 3/4
3/4 carousel for corner column

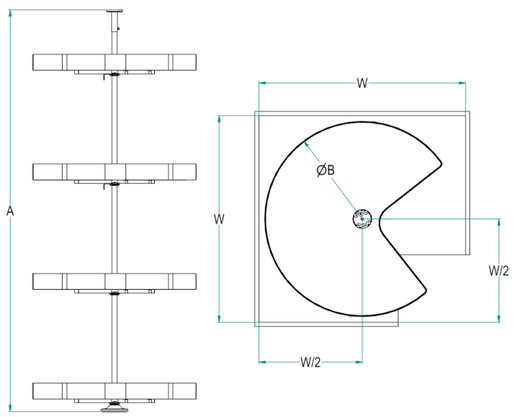

828 H H (AS) / 705 AR

Optional -
AS - Anti-scivolo
Anti-slip

Balcone / *Rim*
H - for Ikona & Hyper
Lamiera / *1,2mm Metal Sheet*

Altezza - *Height*

Code	A min [mm]	A max [mm]	n° cesti / n° baskets
H	2025	2075	4

Dimensioni - *Dimensions*

Code	ØB [mm]	W [mm]
705	705	764
820	820	864

Finitura Cesto / Fondo
Basket Finishing / Bottom
AR: Ardesia / Ardesia - *"Slate" / "Slate"*
CH: Champagne / *Champagne*
N: Nero / Ardesia - *Black / "Slate"*

Portata kg 15 per piano
Loading capacity 15 kg per shelf

La finitura Ardesia è considerata di serie / Slate finishing as standard
Le finiture Champagne, Nero e Bianco vengono prodotte a richiesta / Champagne, Black and White finishes are produced on demand
Trattamento antiscivolo a richiesta / Antislip treatment on demand
Altezza: Utile interno 70 mm / Inside height 70 mm

Per esigenze tecniche l'articolo viene prodotto in lamiera con fondo in nobilitato
For technical reasons this article is made in metal sheet and melamine bottom

828AH

hyper

Kit girevole angolo colonna con 4 cesti 3/4
3/4 carousel for corner column

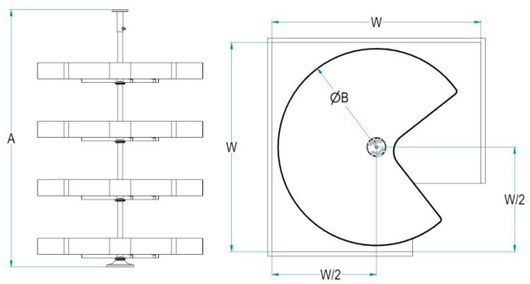

828 A H (AS) / 705 AR

Optional -
AS - Anti-scivolo
Anti-slip

Balcone / *Rim*
H - for Ikona & Hyper
Lamiera / *1,2mm Metal Sheet*

Altezza - *Height*

Code	A min [mm]	A max [mm]	n° cesti / n° baskets
A	1295	1345	4

Dimensioni - *Dimensions*

Code	ØB [mm]	W [mm]
705	705	764
820	820	864

Finitura Cesto / Fondo
Basket Finishing / Bottom
AR: Ardesia / Ardesia - *"Slate" / "Slate"*
CH: Champagne / *Champagne*
N: Nero / Ardesia - *Black / "Slate"*

Portata kg 15 per piano
Loading capacity 15 kg per shelf

La finitura Ardesia è considerata di serie / Slate finishing as standard
Le finiture Champagne, Nero e Bianco vengono prodotte a richiesta / Champagne, Black and White finishes are produced on demand
Trattamento antiscivolo a richiesta / Antislip treatment on demand
Altezza: Utile interno 70 mm / Inside height 70 mm

Per esigenze tecniche l'articolo viene prodotto in lamiera con fondo in nobilitato
For technical reasons this article is made in metal sheet and melamine bottom

828BH

hyper

Kit girevole angolo base con 2 cesti 3/4
3/4 carousel for corner base unit

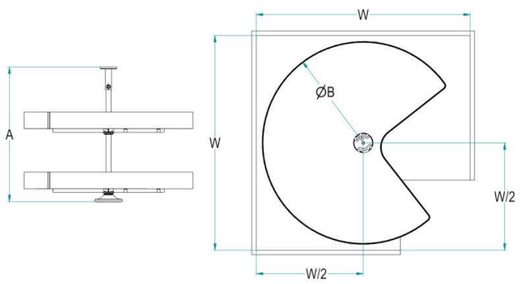

828 B H (AS) / 705 AR

Optional -
AS - Anti-scivolo
Anti-slip

Balcone / *Rim*
H - for Ikona & Hyper
Lamiera / *1,2mm Metal Sheet*

Altezza - *Height*

Code	A min [mm]	A max [mm]	n° cesti / n° baskets
B	670	720	2

Dimensioni - *Dimensions*

Code	ØB [mm]	W [mm]
705	705	764
820	820	864

Finitura Cesto / Fondo
Basket Finishing / Bottom
AR: Ardesia / Ardesia - *"Slate" / "Slate"*
CH: Champagne / *Champagne*
N: Nero / Ardesia - *Black / "Slate"*

Portata kg 15 per piano
Loading capacity 15 kg per shelf

La finitura Ardesia è considerata di serie / Slate finishing as standard
Le finiture Champagne, Nero e Bianco vengono prodotte a richiesta / Champagne, Black and White finishes are produced on demand
Trattamento antiscivolo a richiesta / Antislip treatment on demand
Altezza: Utile interno 70 mm / Inside height 70 mm

Per esigenze tecniche l'articolo viene prodotto in lamiera con fondo in nobilitato
For technical reasons this article is made in metal sheet and melamine bottom

830HH

hyper

Kit girevole angolo colonna con 4 cesti 4/4
4/4 carousel for corner column

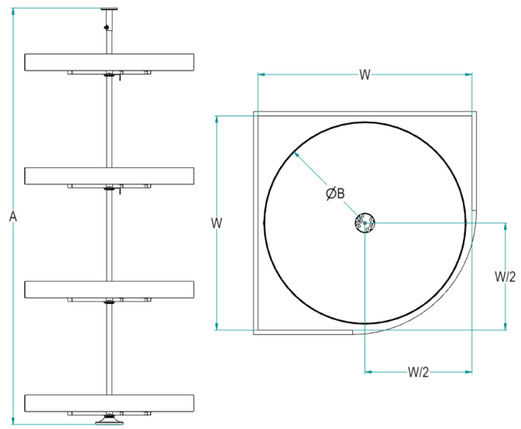

830 H H (AS) / 705 AR

Optional -
AS - Anti-scivolo
Anti-slip

Balcone / *Rim*
H - for Ikona & Hyper
Lamiera / *1,2mm Metal Sheet*

Altezza - *Height*

Code	A min [mm]	A max [mm]	n° cesti / n° baskets
H	2025	2075	4

Dimensioni - *Dimensions*

Code	ØB [mm]	W [mm]
705	705	764
820	820	864

Finitura Cesto / Fondo
Basket Finishing / Bottom
AR: Ardesia / Ardesia - *"Slate" / "Slate"*
CH: Champagne / *Champagne*
N: Nero / Ardesia - *Black / "Slate"*

Portata kg 15 per piano
Loading capacity 15 kg per shelf

La finitura Ardesia è considerata di serie / Slate finishing as standard
Le finiture Champagne, Nero e Bianco vengono prodotte a richiesta / Champagne, Black and White finishes are produced on demand
Trattamento antiscivolo a richiesta / Antislip treatment on demand
Altezza: Utile interno 70 mm / Inside height 70 mm

Per esigenze tecniche l'articolo viene prodotto in lamiera con fondo in nobilitato
For technical reasons this article is made in metal sheet and melamine bottom

830AH

hyper

Kit girevole angolo colonna con 4 cesti 4/4
4/4 carousel for corner column

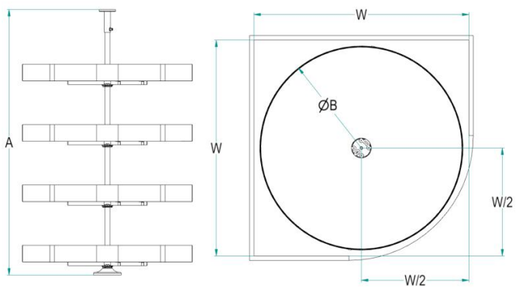

830 A H (AS) / 705 AR

Optional -
AS - Anti-scivolo
Anti-slip

Balcone / *Rim*
H - for Ikona & Hyper
Lamiera / *1,2mm Metal Sheet*

Altezza - *Height*

Code	A min [mm]	A max [mm]	n° cesti / n° baskets
A	1295	1345	4

Dimensioni - *Dimensions*

Code	ØB [mm]	W [mm]
705	705	764
820	820	864

Finitura Cesto / Fondo
Basket Finishing / Bottom
AR: Ardesia / Ardesia - *"Slate" / "Slate"*
CH: Champagne / *Champagne*
N: Nero / Ardesia - *Black / "Slate"*

Portata kg 15 per piano
Loading capacity 15 kg per shelf

La finitura Ardesia è considerata di serie / Slate finishing as standard
Le finiture Champagne, Nero e Bianco vengono prodotte a richiesta / Champagne, Black and White finishes are produced on demand
Trattamento antiscivolo a richiesta / Antislip treatment on demand
Altezza: Utile interno 70 mm / Inside height 70 mm

Per esigenze tecniche l'articolo viene prodotto in lamiera con fondo in nobilitato
For technical reasons this article is made in metal sheet and melamine bottom

830BH

hyper

Kit girevole angolo base con 2 cesti 4/4
4/4 carousel for corner base unit

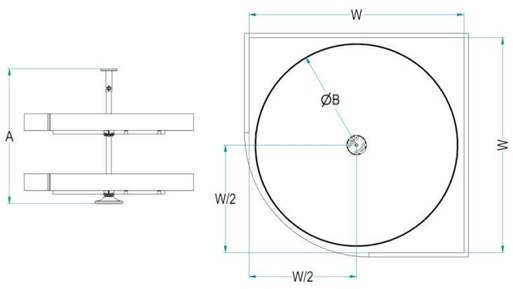

830 B H (AS) / 705 AR

Optional -
AS - Anti-scivolo
Anti-slip

Balcone / *Rim*
H - for Ikona & Hyper
Lamiera / *1,2mm Metal Sheet*

Altezza - *Height*

Code	A min [mm]	A max [mm]	n° cesti / n° baskets
B	670	720	2

Dimensioni - *Dimensions*

Code	ØB [mm]	W [mm]
705	705	764
820	820	864

Finitura Cesto / Fondo
Basket Finishing / Bottom
AR: Ardesia / Ardesia - *"Slate" / "Slate"*
CH: Champagne / *Champagne*
N: Nero / Ardesia - *Black / "Slate"*

Portata kg 15 per piano
Loading capacity 15 kg per shelf

La finitura Ardesia è considerata di serie / Slate finishing as standard
Le finiture Champagne, Nero e Bianco vengono prodotte a richiesta / Champagne, Black and White finishes are produced on demand
Trattamento antiscivolo a richiesta / Antislip treatment on demand
Altezza: Utile interno 70 mm / Inside height 70 mm

Per esigenze tecniche l'articolo viene prodotto in lamiera con fondo in nobilitato
For technical reasons this article is made in metal sheet and melamine bottom

818TAY

hyper

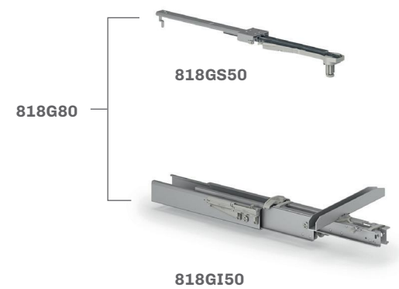

1852Y - pag. 161

800ST

818G80 unico colore disponibile grigio RAL 7035.
Portata guide 120 Kg.
818G80 grey RAL 7035 only finish available.
Slides load capacity kg 120.

Sphera - Colonna estraibile e rotante con guide in carpenteria metallica, estrazione totale
Sphera - extractable rotating column with metal slides, full extraction

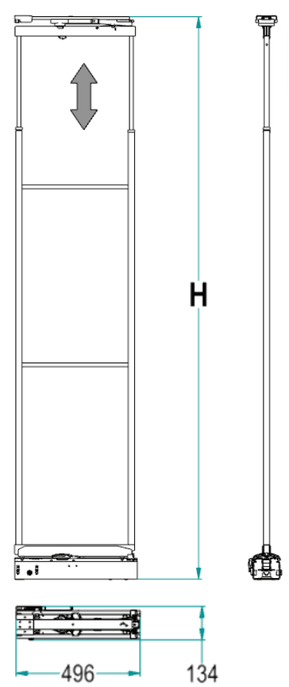

IL CODICE FA RIFERIMENTO ALL'ARTICOLO COMPLETO (STAFFE + GUIDE + TELAIO)
THE CODE REFERS TO THE COMPLETE ARTICLE (SLIDES + FRAME + BRACKETS)

818 T A / 30 AR

Larghezza - *Width*

L [cm]	W [mm]	B [mm]
30	250	240
40	350	340
45	400	390
50	450	440
60	550	540

Altezza - *Height*

Cod.	H min [mm]	H Max [mm]	Cesti / Baskets *
A - Alta/High	1960	2280	5

Finitura Struttura / Cesto -
Structure Finishing / Basket -
AR - Ardesia / Ardesia
"Slate" / "Slate"

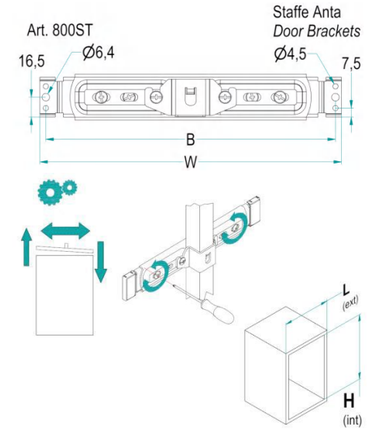

Cod.	RAL 7043
800ST130	AR
800ST230	AR
800ST140	AR
800ST240	AR
800ST145	AR
800ST245	AR
800ST150	AR
800ST250	AR
800ST160	AR
800ST260	AR

* 800ST **1** 30 - Imballo ad 1 pezzo / 1 piece per box
800ST **2** 30 - Imballo a 2 pezzi / 2 pieces per box

Soft-Close di serie / Soft-Close as standard
Altezza interna utile mm 80 / Inside height 80 mm

818TMY

hyper

1852Y - pag. 161

818G80

818GS50

818GI50

818TM

800ST

818G80 unico colore disponibile grigio RAL 7035.
Portata guide 120 Kg.
818G80 grey RAL 7035 only finish available.
Slides load capacity kg 120.

Sphera - Colonna estraibile e rotante con guide in carpenteria metallica, estrazione totale
Sphera - extractable rotating column with metal slides, full extraction

IL CODICE FA RIFERIMENTO ALL'ARTICOLO COMPLETO (STAFFE + GUIDE + TELAIO)
THE CODE REFERS TO THE COMPLETE ARTICLE (SLIDES + FRAME + BRACKETS)

818 T M / 30 AR

Larghezza - *Width*

L [cm]	W [mm]	B [mm]
30	250	240
40	350	340
45	400	390
50	450	440
60	550	540

Altezza - *Height*

Cod.	H min [mm]	H Max [mm]	Cesti / Baskets *
M - Media/Medium	1610	1980	4

Finitura Struttura / Cesto -
Structure Finishing / Basket -
AR - Ardesia / Ardesia
"Slate" / "Slate"

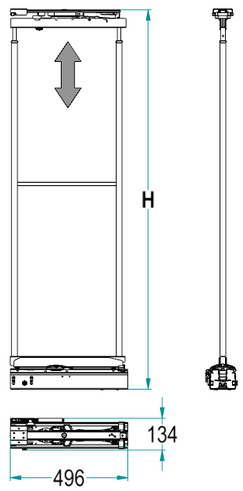

Art. 800ST

Staffe Anta
Door Brackets

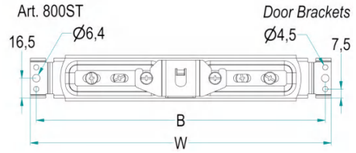

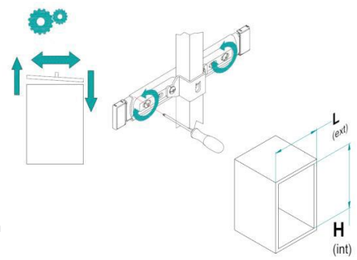

Cod.	RAL 7043
800ST130	AR
800ST230	AR
800ST140	AR
800ST240	AR
800ST145	AR
800ST245	AR
800ST150	AR
800ST250	AR
800ST160	AR
800ST260	AR

* 800ST **1** 30 - Imballo ad 1 pezzo / 1 piece per box
800ST **2** 30 - Imballo a 2 pezzi / 2 pieces per box

Soft-Close di serie / Soft-Close as standard
Altezza interna utile mm 80 / Inside height 80 mm

818TBY

hyper

1852Y - pag. 161

818G80

818GS50

818GI50

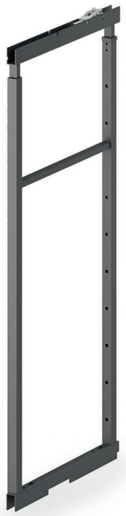

818TB

800ST

818G80 unico colore disponibile grigio RAL 7035.
Portata guide 120 Kg.
818G80 grey RAL 7035 only finish available.
Slides load capacity kg 120.

Sphera - Colonna estraibile e rotante con guide in carpenteria metallica, estrazione totale
Sphera - extractable rotating column with metal slides, full extraction

IL CODICE FA RIFERIMENTO ALL'ARTICOLO COMPLETO (STAFFE + GUIDE + TELAIO)
THE CODE REFERS TO THE COMPLETE ARTICLE (SLIDES + FRAME + BRACKETS)

818 T B / 30 AR

Larghezza - *Width*

L [cm]	W [mm]	B [mm]
30	250	240
40	350	340
45	400	390
50	450	440
60	550	540

Altezza - *Height*

Cod.	H min [mm]	H Max [mm]	Cesti / Baskets *
B - Bassa/Low	1260	1620	3

Finitura Struttura / Cesto -
Structure Finishing / Basket -
AR - Ardesia / Ardesia
"Slate" / "Slate"

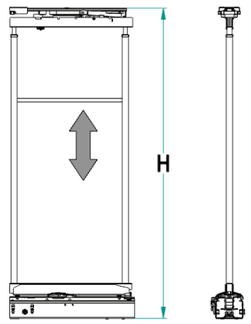

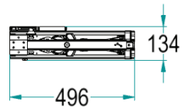

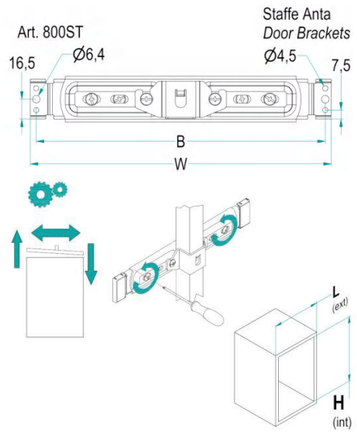

Cod.	RAL 7043
800ST130	AR
800ST230	AR
800ST140	AR
800ST240	AR
800ST145	AR
800ST245	AR
800ST150	AR
800ST250	AR
800ST160	AR
800ST260	AR

* 800ST **1** 30 - Imballo ad 1 pezzo / 1 piece per box
800ST **2** 30 - Imballo a 2 pezzi / 2 pieces per box

Soft-Close di serie / Soft-Close as standard
Altezza interna utile mm 80 / Inside height 80 mm

859HY

hyper

1852Y - pag. 161

800ST

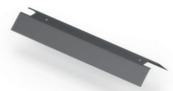

859COPAR

800THAR

859G

850GS50

859GI

Portata guide 120 Kg.
Slides load capacity kg 120.

Colonna estraibile con guide a sfera
Extractable column with ball bearing slides

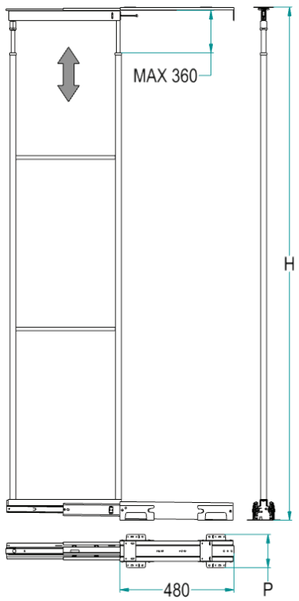

Larghezza Guida -
Slide Width -

Cod.	P [mm]
859G15	95
859G20...60	140

Soft-Close di serie / Soft-Close as standard
Altezza interna utile mm 80 / Inside height 80 mm

IL CODICE FA RIFERIMENTO ALL'ARTICOLO COMPLETO (STAFFE + GUIDE + TELAIO)
THE CODE REFERS TO THE COMPLETE ARTICLE (SLIDES + FRAME + BRACKETS)

859 H / 30 AR FDF

Larghezza - *Width*

L [cm]	W [mm]	B [mm]
15	100	90
20	150	140
25	200	190
30	250	240
40	350	340
45	400	390
50	450	440
60	550	540

Altezza - *Height*

Cod.	H min [mm]	H Max [mm]	Cesti Consigliati / Recommended Baskets	Staffe / Brackets
H - Altissima / Higher	2180	2530	6	3

Finitura Struttura / Cesto -
Structure Finishing / Basket -
AR - Ardesia / Ardesia
"Slate" / "Slate"

Imballo - *Packaging*
[...] - Imballi separati / *separate boxes*
FDF - staffe inserite all'interno della scatola del telaio / *brackets included inside the frame box*

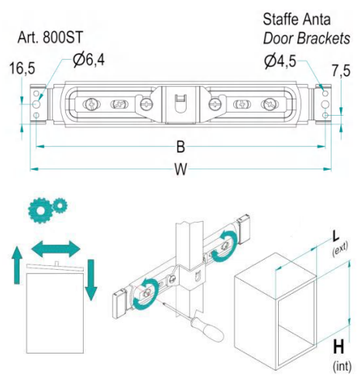

Cod.	RAL 7043
800ST115	AR
800ST215	AR
800ST120	AR
800ST220	AR
800ST125	AR
800ST225	AR
800ST130	AR
800ST230	AR
800ST140	AR
800ST240	AR
800ST145	AR
800ST245	AR
800ST150	AR
800ST250	AR
800ST160	AR
800ST260	AR

* 800ST **1** 30 - Imballo ad 1 pezzo / 1 piece per box
800ST **2** 30 - Imballo a 2 pezzi / 2 pieces per box

859AY

hyper

1852Y - pag. 161

800ST

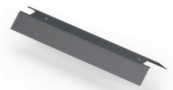

859COPAR

800TAAR

859G

850GS50

859GI

Portata guide 120 Kg.
Slides load capacity kg 120.

Colonna estraibile con guide a sfera
Extractable column with ball bearing slides

IL CODICE FA RIFERIMENTO ALL'ARTICOLO COMPLETO (STAFFE + GUIDE + TELAIO)
THE CODE REFERS TO THE COMPLETE ARTICLE (SLIDES + FRAME + BRACKETS)

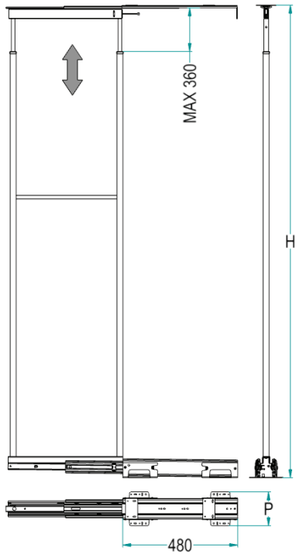

859 A / 30 AR FDF

Larghezza - *Width*

L [cm]	W [mm]	B [mm]
15	100	90
20	150	140
25	200	190
30	250	240
40	350	340
45	400	390
50	450	440
60	550	540

Altezza - *Height*

Cod.	H min [mm]	H Max [mm]	Cesti Consigliati / Recommended Baskets	Staffe / Brackets
A - Alta/High	1860	2185	5	3

Finitura Struttura / Cesto -
Structure Finishing / Basket -
AR - Ardesia / Ardesia
"Slate" / "Slate"

Imballo - *Packaging*
[...] - Imballi separati / *separate boxes*
FDF - staffe inserite all'interno della scatola del telaio / *brackets included inside the frame box*

Larghezza Guida -
Slide Width -

Cod.	P [mm]
859G15	95
859G20...60	140

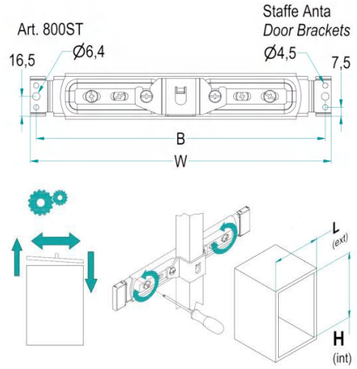

Cod.	RAL 7043
800ST115	AR
800ST215	AR
800ST120	AR
800ST220	AR
800ST125	AR
800ST225	AR
800ST130	AR
800ST230	AR
800ST140	AR
800ST240	AR
800ST145	AR
800ST245	AR
800ST150	AR
800ST250	AR
800ST160	AR
800ST260	AR

* 800ST **1** 30 - Imballo ad 1 pezzo / 1 piece per box
800ST **2** 30 - Imballo a 2 pezzi / 2 pieces per box

Soft-Close di serie / Soft-Close as standard
Altezza interna utile mm 80 / Inside height 80 mm

859MY

hyper

1852Y - pag. 161

800ST

859COPAR

800TMAR

859G

850GS50

859GI

Portata guide 120 Kg.
Slides load capacity kg 120.

Colonna estraibile con guide a sfera
Extractable column with ball bearing slides

IL CODICE FA RIFERIMENTO ALL'ARTICOLO COMPLETO (STAFFE + GUIDE + TELAIO)
THE CODE REFERS TO THE COMPLETE ARTICLE (SLIDES + FRAME + BRACKETS)

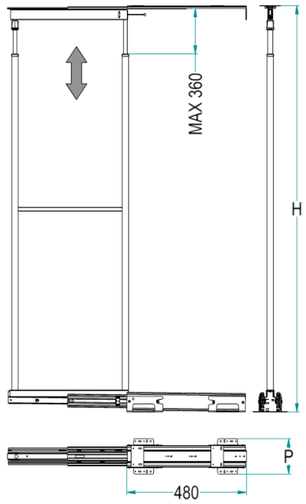

859 M / 30 AR FDF

Larghezza - *Width*

L [cm]	W [mm]	B [mm]
15	100	90
20	150	140
25	200	190
30	250	240
40	350	340
45	400	390
50	450	440
60	550	540

Altezza - *Height*

Cod.	H min [mm]	H Max [mm]	Cesti Consigliati / Recommended Baskets	Staffe / Brackets
M - Media / Medium	1515	1865	4	3

Finitura Struttura / Cesto -
Structure Finishing / Basket -
AR - Ardesia / Ardesia
"Slate" / "Slate"

Imballo - *Packaging*
[...] - Imballi separati / *separate boxes*
FDF - staffe inserite all'interno della scatola del telaio / *brackets included inside the frame box*

Larghezza Guida -
Slide Width -

Cod.	P [mm]
859G15	95
859G20...60	140

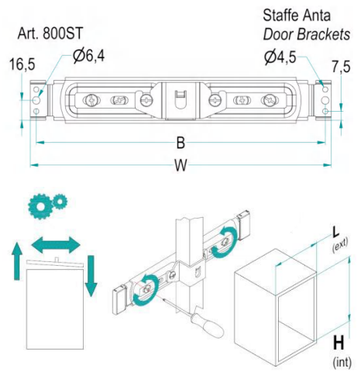

Cod.	RAL 7043
800ST115	AR
800ST215	AR
800ST120	AR
800ST220	AR
800ST125	AR
800ST225	AR
800ST130	AR
800ST230	AR
800ST140	AR
800ST240	AR
800ST145	AR
800ST245	AR
800ST150	AR
800ST250	AR
800ST160	AR
800ST260	AR

* 800ST **1** 30 - Imballo ad 1 pezzo / 1 piece per box
800ST **2** 30 - Imballo a 2 pezzi / 2 pieces per box

Soft-Close di serie / Soft-Close as standard
Altezza interna utile mm 80 / Inside height 80 mm

859BY

hyper

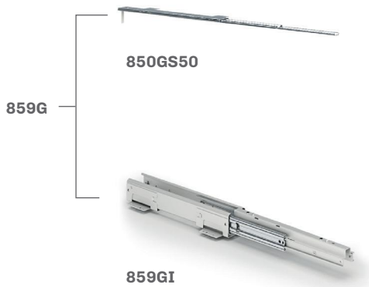

Portata guide 120 Kg.
Slides load capacity kg 120.

1852Y - pag. 161

800ST

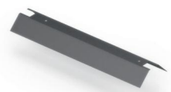

859COPAR

Colonna estraibile con guide a sfera
Extractable column with ball bearing slides

IL CODICE FA RIFERIMENTO ALL'ARTICOLO COMPLETO (STAFFE + GUIDE + TELAIO)
THE CODE REFERS TO THE COMPLETE ARTICLE (SLIDES + FRAME + BRACKETS)

859 B / 30 AR FDF

Larghezza - *Width*

L [cm]	W [mm]	B [mm]
15	100	90
20	150	140
25	200	190
30	250	240
40	350	340
45	400	390
50	450	440
60	550	540

Altezza - *Height*

Cod.	H min [mm]	H Max [mm]	Cesti Consigliati / Recommended Baskets	Staffe / Brackets
B - Bassa/Low	1170	1520	3	2

Finitura Struttura / Cesto - *Structure Finishing / Basket -*
AR - Ardesia / Ardesia
"Slate" / "Slate"

Imballo - *Packaging*
[...] - Imballi separati / *separate boxes*
FDF - staffe inserite all'interno della scatola del telaio / *brackets included inside the frame box*

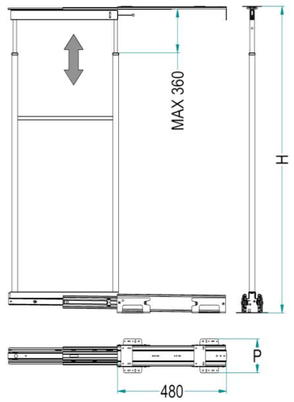

Larghezza Guida -
Slide Width -

Cod.	P [mm]
859G15	95
859G20...60	140

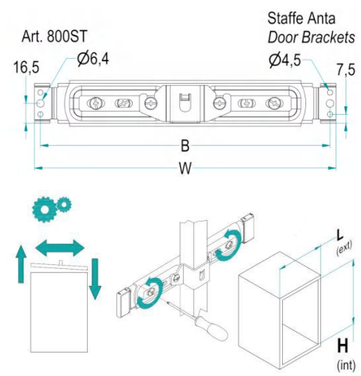

Cod.	RAL 7043
800ST115	AR
800ST215	AR
800ST120	AR
800ST220	AR
800ST125	AR
800ST225	AR
800ST130	AR
800ST230	AR
800ST140	AR
800ST240	AR
800ST145	AR
800ST245	AR
800ST150	AR
800ST250	AR
800ST160	AR
800ST260	AR

* 800ST **1** 30 - Imballo ad 1 pezzo / 1 piece per box
800ST **2** 30 - Imballo a 2 pezzi / 2 pieces per box

Soft-Close di serie / Soft-Close as standard
Altezza interna utile mm 80 / Inside height 80 mm

859SY

hyper

1852Y - pag. 161

859G

850GS50

859GI

Portata guide 120 Kg.
Slides load capacity kg 120.

800TSAR

800ST

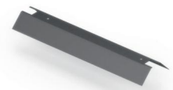

859COPAR

Colonna estraibile con guide a sfera
Extractable column with ball bearing slides

IL CODICE FA RIFERIMENTO ALL'ARTICOLO COMPLETO (STAFFE + GUIDE + TELAIO)
THE CODE REFERS TO THE COMPLETE ARTICLE (SLIDES + FRAME + BRACKETS)

859 S / 30 AR FDF

Larghezza - *Width*

L [cm]	W [mm]	B [mm]
15	100	90
20	150	140
25	200	190
30	250	240
40	350	340
45	400	390
50	450	440
60	550	540

Altezza - *Height*

Cod.	H min [mm]	H Max [mm]	Cesti Consigliati / Recommended Baskets	Staffe / Brackets
S - Small	825	1175	2	2

Finitura Struttura / Cesto -
Structure Finishing / Basket -
AR - Ardesia / Ardesia
"Slate" / "Slate"

Imballo - *Packaging*
[...] - Imballi separati / *separate boxes*
FDF - staffe inserite all'interno della scatola del telaio / *brackets included inside the frame box*

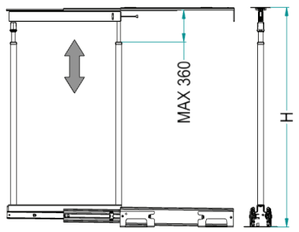

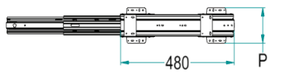

Larghezza Guida -
Slide Width -

Cod.	P [mm]
859G15	95
859G20...60	140

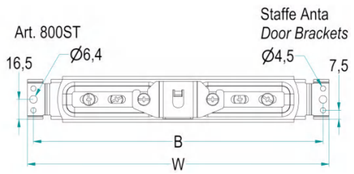

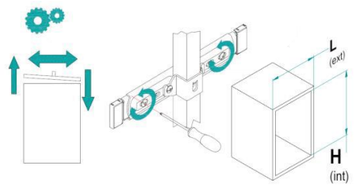

Cod.	RAL 7043
800ST115	AR
800ST215	AR
800ST120	AR
800ST220	AR
800ST125	AR
800ST225	AR
800ST130	AR
800ST230	AR
800ST140	AR
800ST240	AR
800ST145	AR
800ST245	AR
800ST150	AR
800ST250	AR
800ST160	AR
800ST260	AR

* 800ST **1** 30 - Imballo ad 1 pezzo / 1 piece per box
800ST **2** 30 - Imballo a 2 pezzi / 2 pieces per box

Soft-Close di serie / Soft-Close as standard
Altezza interna utile mm 80 / Inside height 80 mm

852HY

hyper

852G unico colore disponibile grigio RAL 7035.
Portata guide 80 Kg.
852G grey RAL 7035 only finish available.
Slides load capacity kg 80.

800THAR

1852Y - pag. 161

800ST

Colonna estraibile con guide a sfera
Extractable column with ball bearing slides

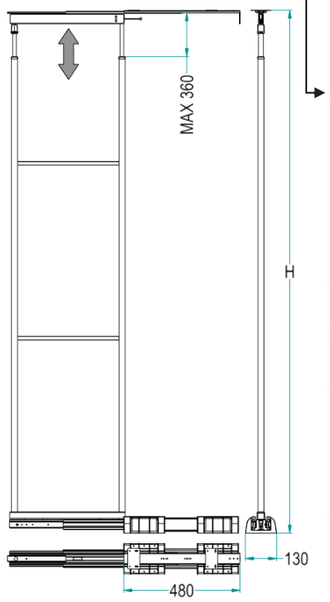

IL CODICE FA RIFERIMENTO ALL'ARTICOLO COMPLETO (STAFFE + GUIDE + TELAIO)
THE CODE REFERS TO THE COMPLETE ARTICLE (SLIDES + FRAME + BRACKETS)

852 H / 30 AR FDF

Larghezza - *Width*

L [cm]	W [mm]	B [mm]
20	150	140
25	200	190
30	250	240
40	350	340
45	400	390
50	450	440
60	550	540

Altezza - *Height*

Cod.	H min [mm]	H Max [mm]	Cesti Consigliati / Recommended Baskets	Staffe / Brackets
H - Altissima / Higher	2180	2530	6	3

Finitura Struttura / Cesto - *Structure Finishing / Basket -*
AR - Ardesia / Ardesia
"Slate" / "Slate"

Imballo - *Packaging*
[...] - Imballi separati / separate boxes
FDF - staffe inserite all'interno della scatola del telaio / *brackets included inside the frame box*

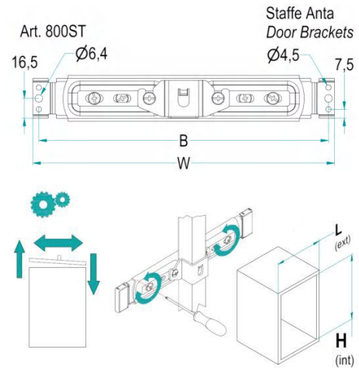

Cod.	RAL 7043
800ST120	AR
800ST220	AR
800ST125	AR
800ST225	AR
800ST130	AR
800ST230	AR
800ST140	AR
800ST240	AR
800ST145	AR
800ST245	AR
800ST150	AR
800ST250	AR
800ST160	AR
800ST260	AR

* 800ST **1** 30 - Imballo ad 1 pezzo / 1 piece per box
800ST **2** 30 - Imballo a 2 pezzi / 2 pieces per box

Soft-Close di serie / Soft-Close as standard
Altezza interna utile mm 80 / Inside height 80 mm

852AY

hyper

800TAAR

1852Y - pag. 161

800ST

852G

850GS50

852GI (5800-470)

852G unico colore disponibile grigio RAL 7035.
Portata guide 80 Kg.
852G grey RAL 7035 only finish available.
Slides load capacity kg 80.

Colonna estraibile con guide a sfera
Extractable column with ball bearing slides

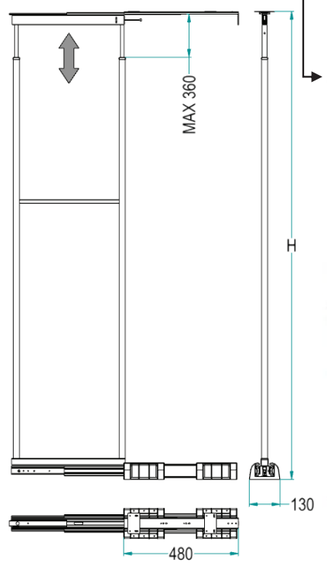

IL CODICE FA RIFERIMENTO ALL'ARTICOLO COMPLETO (STAFFE + GUIDE + TELAIO)
THE CODE REFERS TO THE COMPLETE ARTICLE (SLIDES + FRAME + BRACKETS)

852 A / 30 AR FDF

Larghezza - *Width*

L [cm]	W [mm]	B [mm]
20	150	140
25	200	190
30	250	240
40	350	340
45	400	390
50	450	440
60	550	540

Altezza - *Height*

Cod.	H min [mm]	H Max [mm]	Cesti Consigliati / Recommended Baskets	Staffe / Brackets
A - Alta/High	1860	2185	5	3

Finitura Struttura / Cesto -
Structure Finishing / Basket -
AR - Ardesia / Ardesia
"Slate" / "Slate"

Imballo - *Packaging*
[...] - Imballi separati / separate boxes
FDF - staffe inserite all'interno della scatola del telaio / *brackets included inside the frame box*

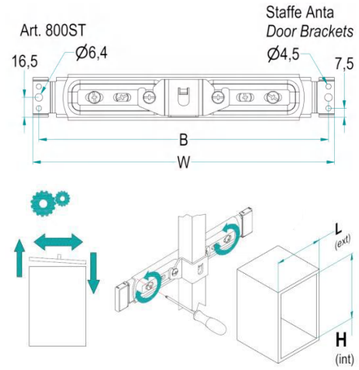

Cod.	RAL 7043
800ST120	AR
800ST220	AR
800ST125	AR
800ST225	AR
800ST130	AR
800ST230	AR
800ST140	AR
800ST240	AR
800ST145	AR
800ST245	AR
800ST150	AR
800ST250	AR
800ST160	AR
800ST260	AR

* 800ST **1** 30 - Imballo ad 1 pezzo / 1 piece per box
800ST **2** 30 - Imballo a 2 pezzi / 2 pieces per box

Soft-Close di serie / Soft-Close as standard
Altezza interna utile mm 80 / Inside height 80 mm

852MY

hyper

800TMAR

1852Y - pag. 161

800ST

852G unico colore disponibile grigio RAL 7035.
Portata guide 80 Kg.
852G grey RAL 7035 only finish available.
Slides load capacity kg 80.

Colonna estraibile con guide a sfera
Extractable column with ball bearing slides

IL CODICE FA RIFERIMENTO ALL'ARTICOLO COMPLETO (STAFFE + GUIDE + TELAIO)
THE CODE REFERS TO THE COMPLETE ARTICLE (SLIDES + FRAME + BRACKETS)

852 M / 30 AR FDF

Larghezza - *Width*

L [cm]	W [mm]	B [mm]
20	150	140
25	200	190
30	250	240
40	350	340
45	400	390
50	450	440
60	550	540

Altezza - *Height*

Cod.	H min [mm]	H Max [mm]	Cesti Consigliati / Recommended Baskets	Staffe / Brackets
M - Media / Medium	1515	1865	4	3

Finitura Struttura / Cesto - *Structure Finishing / Basket -*
AR - Ardesia / Ardesia
"Slate" / "Slate"

Imballo - *Packaging*
[...] - Imballi separati / separate boxes
FDF - staffe inserite all'interno della scatola del telaio / *brackets included inside the frame box*

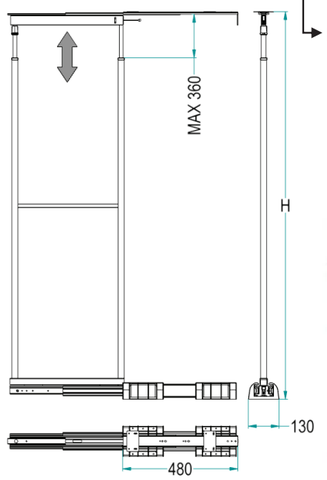

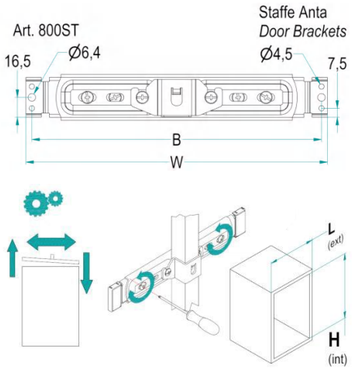

Cod.	RAL 7043
800ST120	AR
800ST220	AR
800ST125	AR
800ST225	AR
800ST130	AR
800ST230	AR
800ST140	AR
800ST240	AR
800ST145	AR
800ST245	AR
800ST150	AR
800ST250	AR
800ST160	AR
800ST260	AR

* 800ST **1** 30 - Imballo ad 1 pezzo / 1 piece per box
800ST **2** 30 - Imballo a 2 pezzi / 2 pieces per box

Soft-Close di serie / Soft-Close as standard
Altezza interna utile mm 80 / Inside height 80 mm

852BY

hyper

1852Y - pag. 161

852G

850GS50

852GI (5800-470)

800TBAR

800ST

852G unico colore disponibile grigio RAL 7035.
Portata guide 80 Kg.
852G grey RAL 7035 only finish available.
Slides load capacity kg 80.

Colonna estraibile con guide a sfera
Extractable column with ball bearing slides

IL CODICE FA RIFERIMENTO ALL'ARTICOLO COMPLETO (STAFFE + GUIDE + TELAIO)
THE CODE REFERS TO THE COMPLETE ARTICLE (SLIDES + FRAME + BRACKETS)

852 B / 30 AR FDF

Larghezza - *Width*

L [cm]	W [mm]	B [mm]
20	150	140
25	200	190
30	250	240
40	350	340
45	400	390
50	450	440
60	550	540

Altezza - *Height*

Cod.	H min [mm]	H Max [mm]	Cesti Consigliati / Recommended Baskets	Staffe / Brackets
B - Bassa/Low	1170	1520	3	2

Finitura Struttura / Cesto - *Structure Finishing / Basket -*
AR - Ardesia / Ardesia
"Slate" / "Slate"

Imballo - *Packaging*
[...] - Imballi separati / separate boxes
FDF - staffe inserite all'interno della scatola del telaio / *brackets included inside the frame box*

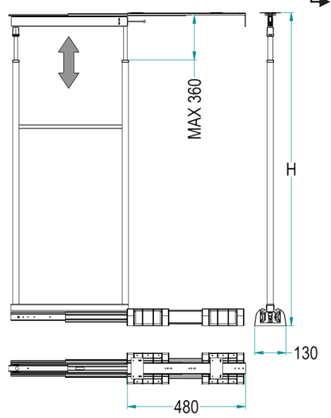

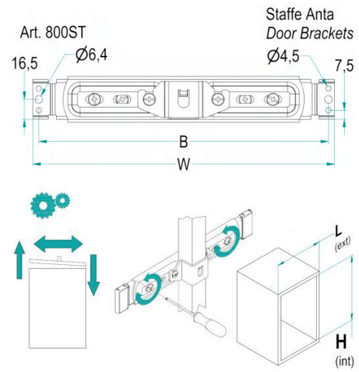

Cod.	RAL 7043
800ST120	AR
800ST220	AR
800ST125	AR
800ST225	AR
800ST130	AR
800ST230	AR
800ST140	AR
800ST240	AR
800ST145	AR
800ST245	AR
800ST150	AR
800ST250	AR
800ST160	AR
800ST260	AR

* 800ST **1** 30 - Imballo ad 1 pezzo / 1 piece per box
800ST **2** 30 - Imballo a 2 pezzi / 2 pieces per box

Soft-Close di serie / Soft-Close as standard
Altezza interna utile mm 80 / Inside height 80 mm

852SY

hyper

1852Y - pag. 161

852G

850GS50

852GI (5800-470)

800TSAR

800ST

852G unico colore disponibile grigio RAL 7035.
Portata guide 80 Kg.
852G grey RAL 7035 only finish available.
Slides load capacity kg 80.

Colonna estraibile con guide a sfera
Extractable column with ball bearing slides

IL CODICE FA RIFERIMENTO ALL'ARTICOLO COMPLETO (STAFFE + GUIDE + TELAIO)
THE CODE REFERS TO THE COMPLETE ARTICLE (SLIDES + FRAME + BRACKETS)

852 S / 30 AR FDF

Larghezza - *Width*

L [cm]	W [mm]	B [mm]
20	150	140
25	200	190
30	250	240
40	350	340
45	400	390
50	450	440
60	550	540

Altezza - *Height*

Cod.	H min [mm]	H Max [mm]	Cesti Consigliati / Recommended Baskets	Staffe / Brackets
S - Small	825	1175	2	2

Finitura Struttura / Cesto -
Structure Finishing / Basket -
AR - Ardesia / Ardesia
"Slate" / "Slate"

Imballo - *Packaging*
[...] - Imballi separati / separate boxes
FDF - staffe inserite all'interno della scatola del telaio / *brackets included inside the frame box*

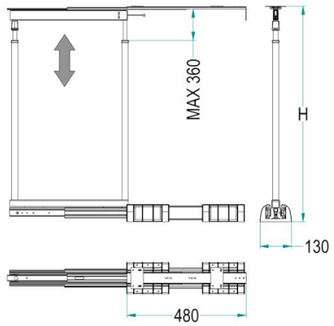

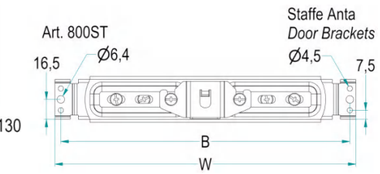

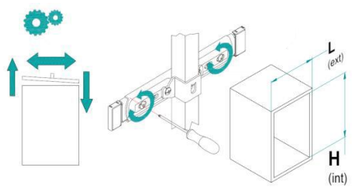

Cod.	RAL 7043
800ST120	AR
800ST220	AR
800ST125	AR
800ST225	AR
800ST130	AR
800ST230	AR
800ST140	AR
800ST240	AR
800ST145	AR
800ST245	AR
800ST150	AR
800ST250	AR
800ST160	AR
800ST260	AR

* 800ST **1** 30 - Imballo ad 1 pezzo / 1 piece per box
800ST **2** 30 - Imballo a 2 pezzi / 2 pieces per box

Soft-Close di serie / Soft-Close as standard
Altezza interna utile mm 80 / Inside height 80 mm

1852Y

hyper

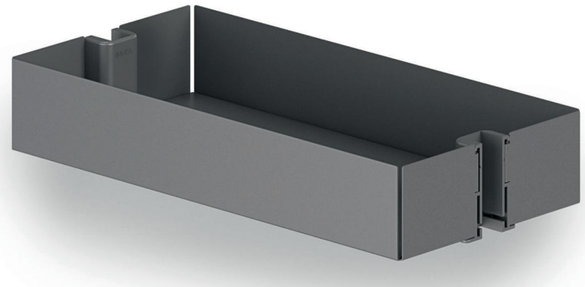

Per articolo 818-859-852
For item 818-859-852

Cestello per colonna estraibile
Basket for extractable column

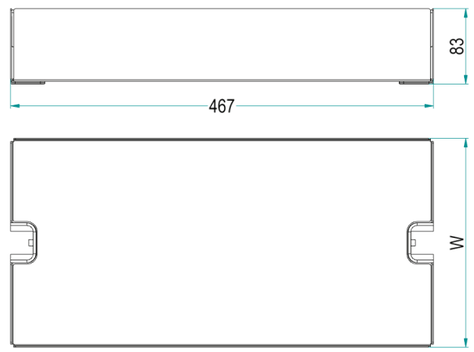

1852Y AS / 30 AR 2

Imballo / *Packaging*

	Pezzi per scatola Parts in the box
2	2
3	3

Finitura Cesto / Fondo - *Basket Finishing / Bottom -*
AR: Ardesia - "*Slate*"

Optional
AS: Tappetino Anti-Scivolo /*Anti-Slip mat*

Larghezza / Width

L [cm]	W [mm]
15	95
20	130
30	230
40	330
45	380
50	430
60	530

Soft-Close di serie / Soft-Close as standard
Tappetino antiscivolo a richiesta / Anti-slip mat on demand
Altezza interna utile mm 80 / Inside height 80 mm

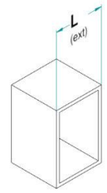

8824Y

hyper

Separatori portabottiglie a richiesta.
Bottle separators on demand.
Cod. DPBKYAR (1 Pcs - Ardesia/Slate)
Cod. FEDPBYAR (Set 4 Pcs - Ardesia/Slate)

Colonna UNIQA
UNIQA pull-out column Hyper range

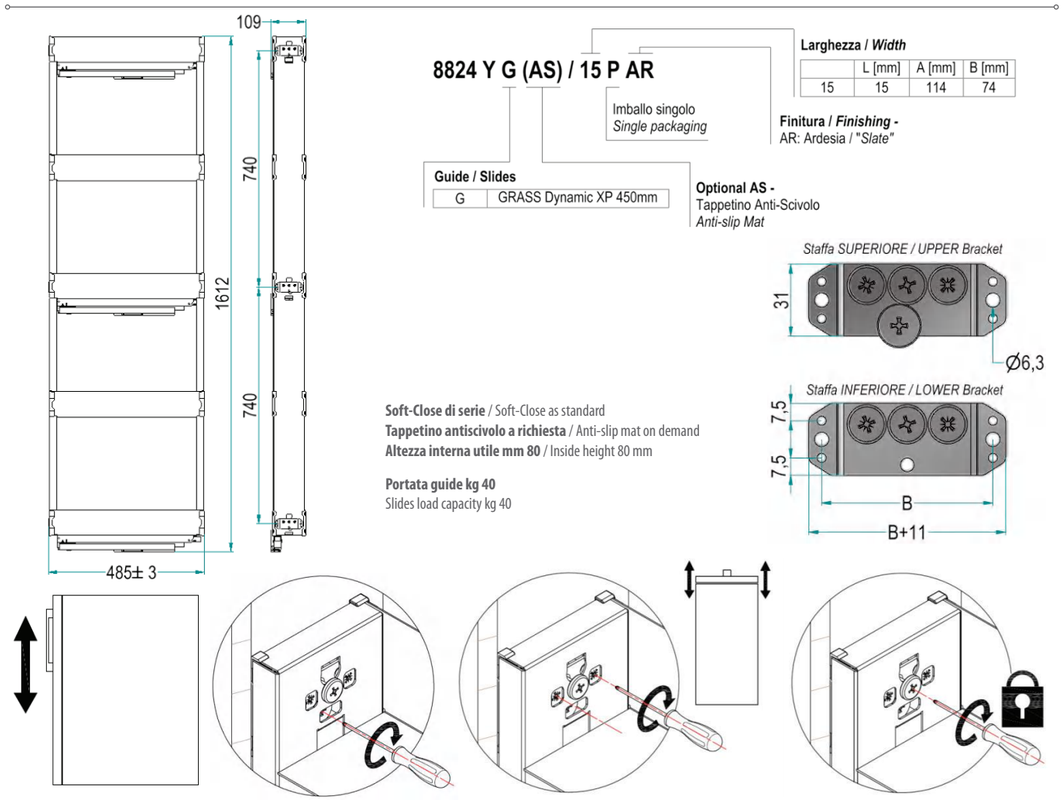

Soft-Close di serie / Soft-Close as standard
Tappetino antiscivolo a richiesta / Anti-slip mat on demand
Altezza interna utile mm 80 / Inside height 80 mm

Portata guide kg 40
Slides load capacity kg 40

841RY

hyper

Colonna portascope - Reversible
Reversible Brum-holder pull-out column

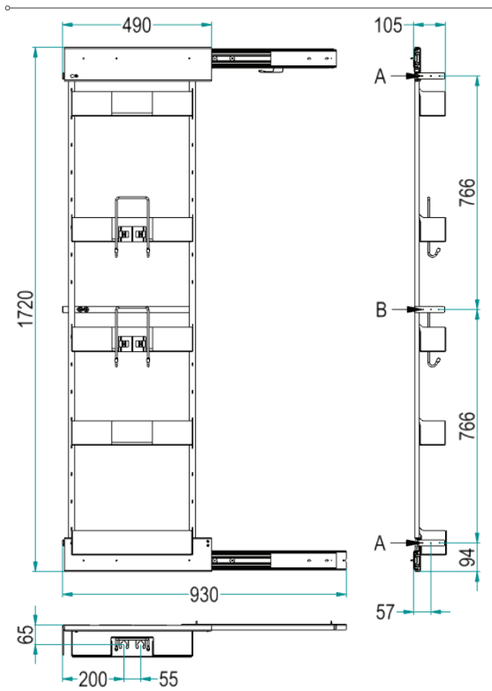

Il codice si riferisce all'articolo completo (meccanismo + cesti)
The code refers to the whole article (mechanism + baskets)

841 R Y (AS) / 15 AR

Tipo Cesto
Basket Tipe -
Y - Hyper
(Lamiera / *1,2mm Metal Sheet*)

Optional -
AS - Tappetino anti-scivolo
Anti-slip mat

Finitura Struttura / Cesto -
Structure Finishing / Basket -
AR: Ardesia / Ardesia
"Slate" / "Slate"

Misura Anta / Door Size [cm]	L [mm]
15	150

Staffe Anta
Door Brackets

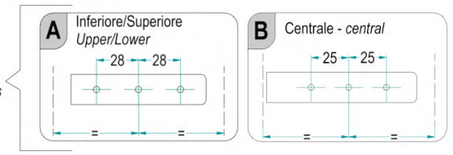

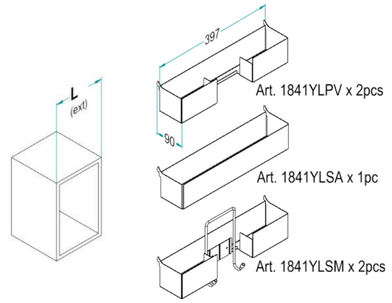

Portata guide 60 Kg.
Slides load capacity kg 60.

Soft-Close di serie / Soft-Close as standard
Tappetino antiscivolo a richiesta / Anti-slip mat on demand
Altezza interna utile mm 80 / Inside height 80 mm

842RY

hyper

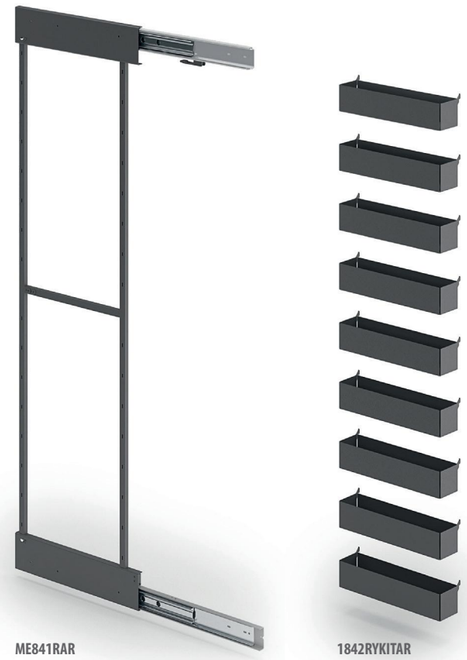

Colonna portaspezie - Reversibile
Reversible spice pull-out column

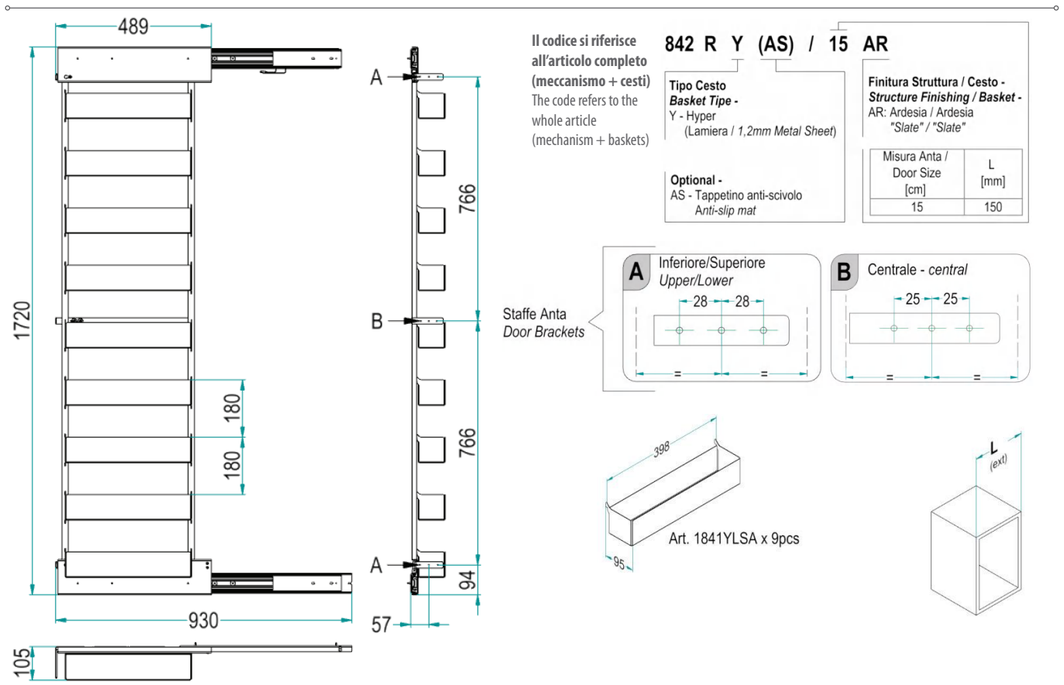

Portata guide 60 Kg.
Slides load capacity kg 60.

Soft-Close di serie / Soft-Close as standard
Tappetino antiscivolo a richiesta / Anti-slip mat on demand
Altezza interna utile mm 80 / Inside height 80 mm

860XAY

hyper

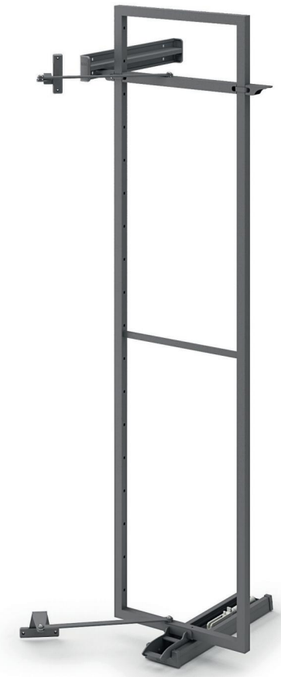

860MXAAR

1860YKIT/5

Maxima - colonna dispensa reversibile
Maxima - reversible pantry unit

Portata kg 10 per piano
Loading capacity 10 kg per shelf

Il codice si riferisce all'articolo completo (meccanismo + cesti)
The code refers to the whole article (mechanism + baskets)

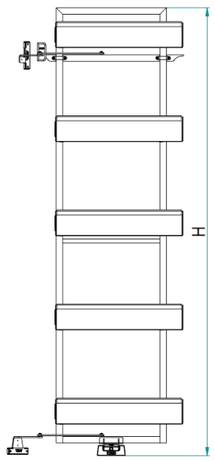

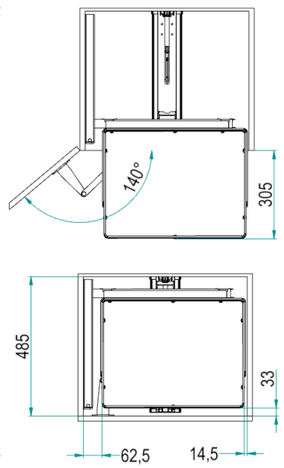

Soft-Close di serie / Soft-Close as standard
Tappetino antiscivolo a richiesta / Anti-slip mat on demand
Altezza interna utile mm 80 / Inside height 80 mm

860X A Y (AS) / 45 AR

Cod. -

Misura Anta / Door Size [cm]
30
40
45
50
60

Optional -
AS - Tappetino anti-scivolo
Anti-slip mat

Cesti / *Basket* -
Y - Hyper baskets
(Lamiera / *1,2mm Metal Sheet*)

Altezza / *Height* -

Code	H [mm]	n° Basket
A	1800	5

Finitura - *Finishing* -

Cod.	Caratteristiche	Features
AR	Cesto e struttura verniciati "Ardesia" (RAL7043)	"Slate" structure and basket

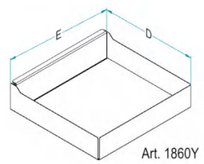

Art. 1860Y

Dim. Cesto
***Basket Size* -**

Cod.	D x E [mm]
30	340 x 227
40	350 x 287
45	350 x 337
50	350 x 387
60	350 x 487

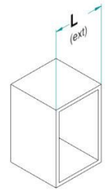

860XBY

hyper

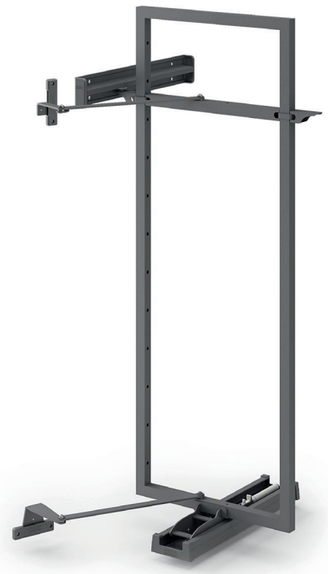

860MXBAR

1860YKIT/4

Maxima - colonna dispensa reversibile
Maxima - reversible pantry unit

Portata kg 10 per piano
Loading capacity 10 kg per shelf

Il codice si riferisce all'articolo completo (meccanismo + cesti)
The code refers to the whole article (mechanism + baskets)

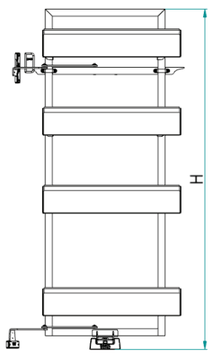

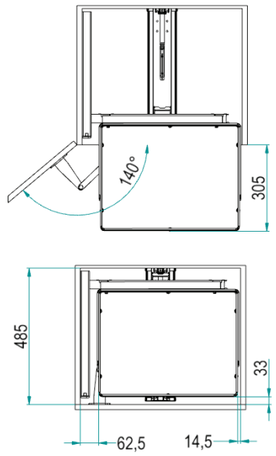

Soft-Close di serie / Soft-Close as standard
Tappetino antiscivolo a richiesta / Anti-slip mat on demand
Altezza interna utile mm 80 / Inside height 80 mm

860X B Y (AS) / 45 AR

Optional -
AS - Tappetino anti-scivolo
Anti-slip mat

Cesti / *Basket* -
Y - Hyper baskets
(Lamiera / *1,2mm Metal Sheet*)

Altezza / *Height* -

Code	H [mm]	n° Basket
B	1200	4

Cod. -

Misura Anta / Door Size [cm]
30
40
45
50
60

Finitura - *Finishing* -

Cod.	Caratteristiche	Features
AR	Cesto e struttura verniciati "Ardesia" (RAL7043)	"Slate" structure and basket

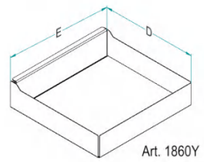

Art. 1860Y

Dim. Cesto
***Basket Size* -**

Cod.	D x E [mm]
30	340 x 227
40	350 x 287
45	350 x 337
50	350 x 387
60	350 x 487

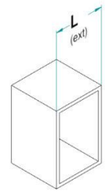

861Y

hyper

ME861AR

1860YKIT/2

Minimal - sistema estraibile a due cesti per mobile base
Minimal - extractable mechanism with two baskets for base cabinets

Portata kg 12 per piano
Loading capacity 12 kg per shelf

Il codice si riferisce all'articolo completo (meccanismo + cesti)
The code refers to the whole article (mechanism + baskets)

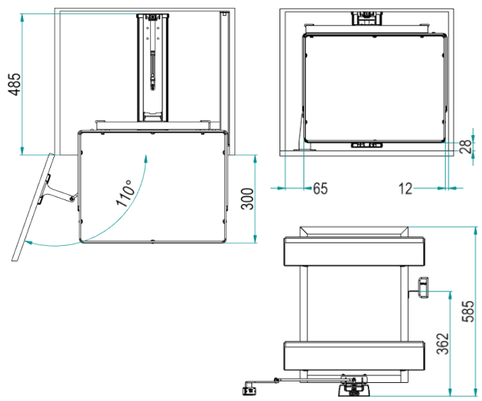

861 Y (AS) / 45 AR

Optional -
AS - Tappetino anti-scivolo
Anti-slip mat

Cesti / *Basket* -
Y - n°2 Hyper baskets
(Lamiera / *1,2mm Metal Sheet*)

Cod. -

Misura Anta / Door Size [cm]
40
45
50
60

Finitura - *Finishing* -

Cod.	Caratteristiche	Features
AR	Cesto e struttura "Ardesia" (RAL7043)	"Slate" structure and basket

Soft-Close di serie / Soft-Close as standard
Tappetino antiscivolo a richiesta / Anti-slip mat on demand
Altezza interna utile mm 80 / Inside height 80 mm

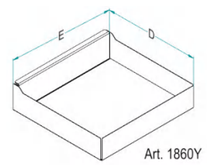

Art. 1860Y

Dim. Cesto
***Basket Size* -**

Cod.	D x E [mm]
40	350 x 287
45	350 x 337
50	350 x 387
60	350 x 487

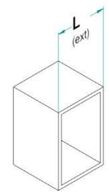

808AY

hyper

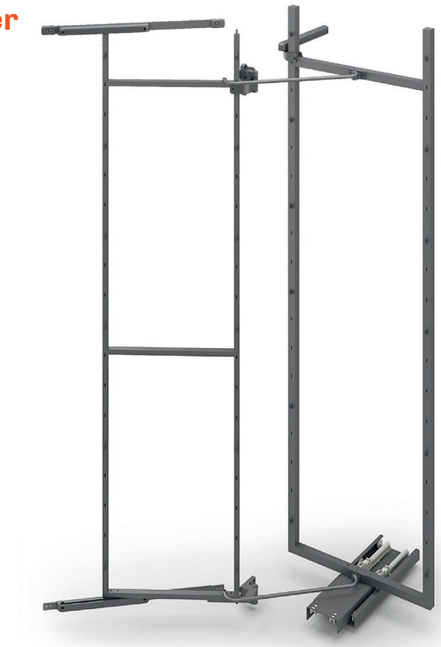

808AAR

1808YKIT/3 (x 2 scatole/boxes)

Colonna attrezzata estraibile e reversibile
Double pantry unit, extractable and reversible

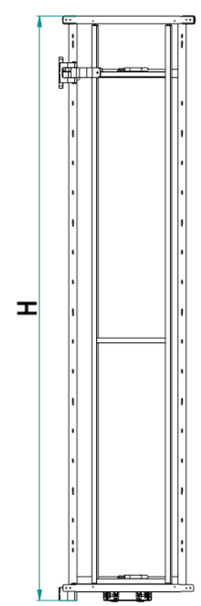

Il codice si riferisce all'articolo completo (meccanismo + cesti)
The code refers to the whole article (mechanism + baskets)

Capacità max totale di carico 80 Kg
Maximum total loading capacity 80 Kg
1808YSAG Capacità max di carico 3,5 Kg.
1808YSAG Maximum loading capacity 3,5 Kg.
1808Y Capacità max di carico 10 Kg.
1808Y Maximum loading capacity 10 Kg.

808 A Y (AS) / 45 AR

Cod. -

Misura Anta / Door Size [cm]	L [mm]	W [mm]
45	450	407
50	500	457
60	600	557

Altezza / *Height* -

Code	H [mm]	n° Basket
A	1765	12 (6+6)

Optional -
AS - Tappetino anti-scivolo / *Anti-slip mat*

Cesti / *Basket* -
Y - Hyper baskets
(Lamiera / *1,2mm Metal Sheet*)

Finitura - *Finishing* -

Cod.	Caratteristiche	Features
AR	Cesto e struttura "Ardesia" (RAL7043)	"Slate" basket and structure

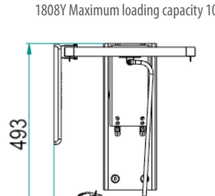

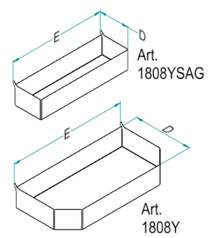

Dim. Cesti
***Baskets Size* -**

Cod.	D x E [mm]
45SAG	125 x 230
45	245 x 330
50SAG	125 x 295
50	245 x 380
60SAG	125 x 395
60	245 x 480

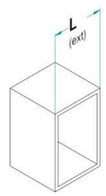

Soft-Close di serie / Soft-Close as standard
Tappetino antiscivolo a richiesta / Anti-slip mat on demand
Altezza interna utile mm 80 / Inside height 80 mm

808BY

hyper

808BAR

1808YKIT/2 (x 2 scatole/boxes)

Colonna attrezzata estraibile e reversibile
Double pantry unit, extractable and reversible

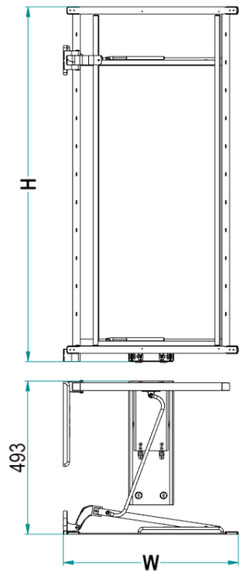

Il codice si riferisce all'articolo completo (meccanismo + cesti)
The code refers to the whole article (mechanism + baskets)

Capacità max totale di carico 60 Kg
Maximum total loading capacity 60 Kg
1808YSAG Capacità max di carico 3,5 Kg.
1808YSAG Maximum loading capacity 3,5 Kg.
1808Y Capacità max di carico 10 Kg.
1808Y Maximum loading capacity 10 Kg.

808 B Y (AS) / 45 AR

Cod. -

Misura Anta / Door Size [cm]	L [mm]	W [mm]
45	450	407
50	500	457
60	600	557

Altezza / *Height* -

Code	H [mm]	n° Basket
B	1140	8 (4+4)

Optional -
AS - Tappetino anti-scivolo / *Anti-slip mat*

Cesti / *Basket* -
Y - Hyper baskets
(Lamiera / *1,2mm Metal Sheet*)

Finitura - *Finishing* -

Cod.	Caratteristiche	Features
AR	Cesto e struttura "Ardesia" (RAL7043)	"Slate" basket and structure

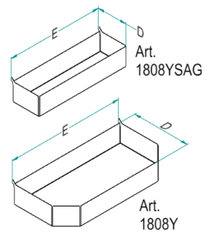

Dim. Cesti
Baskets Size -

Cod.	D x E [mm]
45SAG	125 x 230
45	245 x 330
50SAG	125 x 295
50	245 x 380
60SAG	125 x 395
60	245 x 480

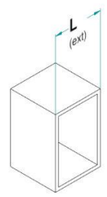

Soft-Close di serie / Soft-Close as standard
Tappetino antiscivolo a richiesta / Anti-slip mat on demand
Altezza interna utile mm 80 / Inside height 80 mm

808MY

hyper

808MAR

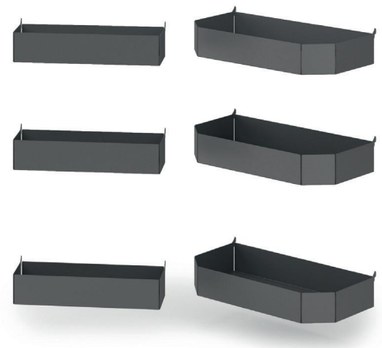

1808YKIT/3

Colonna attrezzata estraibile e reversibile
Double pantry unit, extractable and reversible

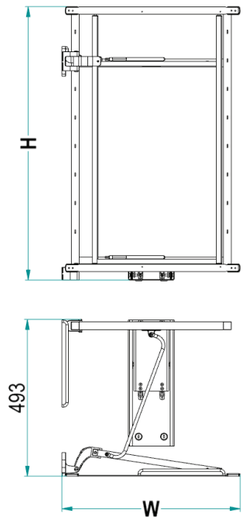

Il codice si riferisce all'articolo completo (meccanismo + cesti)
The code refers to the whole article (mechanism + baskets)

Capacità max totale di carico 60 Kg
Maximum total loading capacity 60 Kg
1808YSAG Capacità max di carico 3,5 Kg.
1808YSAG Maximum loading capacity 3,5 Kg.
1808Y Capacità max di carico 10 Kg.
1808Y Maximum loading capacity 10 Kg.

Soft-Close di serie / Soft-Close as standard
Tappetino antiscivolo a richiesta / Anti-slip mat on demand
Altezza interna utile mm 80 / Inside height 80 mm

808 M Y (AS) / 45 AR

Cod. -

Misura Anta / Door Size [cm]	L [mm]	W [mm]
45	450	407
50	500	457
60	600	557

Altezza / *Height* -

Code	H [mm]	n° Basket
M	840	6 (3+3)

Optional -
AS - Tappetino anti-scivolo / *Anti-slip mat*

Cesti / *Basket* -
Y - Hyper baskets
(Lamiera / *1,2mm Metal Sheet*)

Finitura - *Finishing* -

Cod.	Caratteristiche	Features
AR	Cesto e struttura "Ardesia" (RAL7043)	"Slate" basket and structure

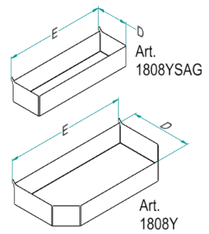

Dim. Cesti
***Baskets Size* -**

Cod.	D x E [mm]
45SAG	125 x 230
45	245 x 330
50SAG	125 x 295
50	245 x 380
60SAG	125 x 395
60	245 x 480

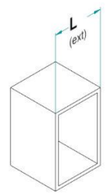

808SY

hyper

808SAR

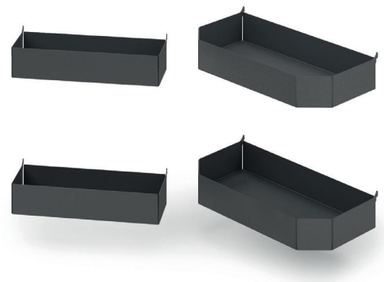

1808YKIT/2

Colonna attrezzata estraibile e reversibile
Double pantry unit, extractable and reversible

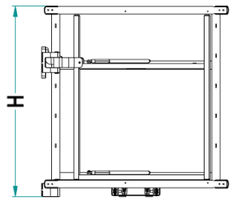

Il codice si riferisce all'articolo completo (meccanismo + cesti)
The code refers to the whole article (mechanism + baskets)

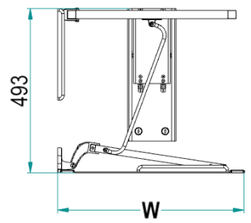

Capacità max totale di carico 40 Kg
Maximum total loading capacity 40 Kg
1808YSAG Capacità max di carico 3,5 Kg.
1808YSAG Maximum loading capacity 3,5 Kg.
1808Y Capacità max di carico 10 Kg.
1808Y Maximum loading capacity 10 Kg.

Soft-Close di serie / Soft-Close as standard
Tappetino antiscivolo a richiesta / Anti-slip mat on demand
Altezza interna utile mm 80 / Inside height 80 mm

808 S Y (AS) / 45 AR

Cod. -

Misura Anta / Door Size [cm]	L [mm]	W [mm]
45	450	407
50	500	457
60	600	557

Altezza / ***Height*** **-**

Code	H [mm]	n° Basket
S	575	4 (2+2)

Optional -
AS - Tappetino anti-scivolo / *Anti-slip mat*

Cesti / ***Basket*** **-**
Y - Hyper baskets
(Lamiera / *1,2mm Metal Sheet*)

Finitura - ***Finishing*** **-**

Cod.	Caratteristiche	Features
AR	Cesto e struttura "Ardesia" (RAL7043)	"Slate" basket and structure

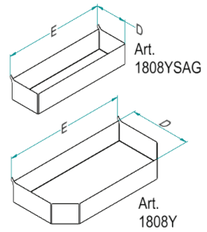

Dim. Cesti
Baskets Size **-**
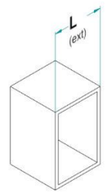
Cod.	D x E [mm]
45SAG	125 x 230
45	245 x 330
50SAG	125 x 295
50	245 x 380
60SAG	125 x 395
60	245 x 480